A Newspaper Devoted to the Interests of Circleville and Pickaway County

The Circleville Herald

WEATHER
Rain and colder tonight and Thursday

Forty-sixth Year. Number 198. CIRCLEVILLE, OHIO, WEDNESDAY, NOVEMBER 13, 1929. Three Cents

ROBBERS BREAK INTO FOUR PLACES

MAN PHONES, THEN LEAPS FROM WINDOW

Concert Promoter Suicides By Jumping From 7th Story Of Neil House.

COLUMBUS, O., Nov. 13— "I'm going to jump!"

This was the telephone message which Hershie Mowrey, managing editor of a local newspaper received today from Joseph O'Leary, young concert manager and impressario.

"Go ahead," Mowery replied, thinking, he said, that the young manager was feeling ill or was intoxicated.

O'Leary jumped. He was in his seventh-floor room in the Neil House, a large hotel here. His skull was fractured and many bones in his body were broken by the seven-story fall.

O'Leary promoted several concerts last season and was successful in bringing John McCormack to this city.

When he announced his plans for this year's concert and opera season, the Columbus Better Business Bureau challenged him to make a statement as to his financial assets.

Financial difficulties are believed to have been the cause of his suicide.

The body was discovered when Mowery informed Neil House officials of his conversation with O'Leary, who had jumped down into an open court.

CONCERT PROMOTOR

O'Leary had been promoting concerts in this city for five years or more. He engaged in his first venture when he was 19 or 20 years of age.

This year he had planned a Galli Curci concert for October, which did not take place.

The Columbus Better Business Bureau warned customers to investigate O'Leary financial status before purchasing tickets for the opera season.

Harry Van Horn, manager of the Columbus Better Business Bureau, today issued the following statement in connection with the suicide of Joseph O'Leary, young concert promotor.

"I know that O'Leary was in financial difficulties. I am very sorry to hear of the suicide, but in issuing the statement warning the people, I think that the Better Business Bureau did only its duty.

FINANCIAL TROUBLE

"O'Leary admitted that he had collected between $1,400 and $1,500 for tickets for a concert in October, which did not materialize. People have been calling into my office protesting against this and I know that several persons have threatened to start criminal prosecution."

Van Horn declared that he believed O'Leary had no criminal intent when he sold the tickets for the concert. He said that O'Leary apparently could not meet with the financial expenditures surrounding such performances.

MRS. WIN CLARK DIES IN NORFOLK

Word was received in Circleville Wednesday that Mrs. Ella W. Clark, wife of Win W. Clark, formerly of Circleville, had died at her home in Norfolk, Va., recently.

Before her marriage Mrs. Clark was Ella Weaver of Cambridge.

She had been a resident of Norfolk for 20 years where her husband is manager of the Norfolk baseball team.

Sues Millionaire Realtor

Miss Bertha Cleavenger who has instituted a $750,000 breach of promise suit against John H. Castle, millionaire real estate man of Detroit, Mich.

NAME LINDSEY AMBASSADOR

Popular Man Will Succeed Sir Esme Howard As British Head.

WASHINGTON, Nov. 13—(INS.)—The appointment of Sir Ronald Lindsay as British ambassador to the United States to succeed Sir Esme Howard, soon to retire, was received in official circles today with general satisfaction.

Sir Ronald, now permanent under secretary of state for foreign affairs is well known here, having served from 1905 to 1907 at the British embassy and again from 1919 to 1920 as its counsellor. He is fifty years old and has twice been married to American women.

His first wife was Martha Cameron, daughter of the former Senator Don Cameron of Pennsylvania. She died in 1918.

Sir Ronald married in 1924 Miss Elizabeth Sherman Hoyt, daughter of the late Colgate Hoyt of New York.

He is the fifth son of the 26th Earl of Crawford, and had been in his country's diplomatic service many years, having been Ambassador to Turkey and to Berlin before becoming under secretary in the foreign office. He also served at St. Petersburg, Teheran and at Paris.

When Sir Esme retires he will be succeeded by Herman Valarde, Peruvian ambassador, as dean of the diplomatic corps

IN COMMON PLEAS

Vynul Harbage has obtained judgement in Common Pleas court against Charles Hunsicker for the amount of $272.50. Robert Beatty was the attorney for the plaintiff.

FED. REPORT SHOWS CORN CROP SMALL

Buckeye State Yield 11 Million Bushels Lower Than In 1928.

COLUMBUS, Nov. 13—The corn yield in the Buckeye State this year will be 11,000,000 bushels less than last year, according to the federal crop report of conditions on Ohio farms as of November 1.

The reports in brief follows

"Indications point to a yield of only 35.5 bushels per acre compared with 37.5 bushels in 1928 and 31 bushels for the ten year average.

"Potatoes in Ohio yielded slightly better than was expected one month ago and production is estimated at 11,979,000 bushels against 12,054,000 bushels last year and 11,214,000 bushels, the average production for the years 1923 to 1927.

"Preliminary estimates indicate a tobacco crop of 38,754,000 pounds compared with 33,440,000 pounds last season. Although the tobacco acreage in Ohio was materially increased this year, unfavorable growing conditions in many localities reduced the yield per acre somewhat below average. The quality is only slightly less than average

"Buckwheat production in Ohio is placed at 559,000 bushels as compared with 700,000 bushels last year

"November reports confirm the earlier forecasts for a very small fruit crop in Ohio. Apples will produce scarcely one-fifth of a full crop while grapes are rated at approximately one-half a crop. The apple crop is very low in quality. Grapes showed considerable rot this season and many were wormy, with the quality averaging rather low."

GIVE DENMAN COURT TRIAL

Judge Brown To Give Decision On Intoxication Charge Saturday.

Richard Denman, 344 E. Union-st, was given a trial in probate court Tuesday on a charge of intoxication and after 20 witnesses had been questioned Probate Judge E. A. Brown withheld his decision until Saturday at 9 a. m.

Denman was arrested several weeks ago for intoxication and had been released from the county jail on bond.

Attorney Irvin F Snyder represented Denman at the trial and Prosecutor Emmitt L. Crist, the state.

Five witnesses were called by the prosecution and 15 were summoned by the defense.

MAN HELD ON BOOZE CHARGE

Sherman Lowery, Half-ave, is being held in the county jail pending a hearing on a charge of selling intoxicating liquor following his arrest by Deputy Sheriff Miller Fissell Wednesday on a warrant filed by Mrs. Addie Lucas colored

He will be given a hearing late Wednesday.

DR. F. E. GINDER NOT INJURED

The report which was circulated around town Wednesday, that Dr F. E Ginder of Columbus, was injured in an automobile accident late Tuesday or early Wednesday, is false

Dr Ginder [illegible] talked to friends here Wednes[illegible] morning, said he had been in no accident of any kind

Dr. Ginder was formerly of Darbyville, and is a brother-in-law of Ira Carpenter of near Darbyville

MADRID, Nov. 13 The Spanish government today announced that it was contributing a sum of 15,000 pesetas (about $5,000) toward the projected Polar flight of the Graf Zeppelin.

Model Surenders in New Jersey Skeleton Mystery

Mrs. Gladys Parks Baker, sought for a week on suspicion of murdering her two foster-children, unexpectedly surrendered to police at Newark, N. J. She calmly told how she disposed of the bodies of the little boy and girl entrusted to her care by their father, Allen Rogers, of Woodbury, N. J.

SUPREME COURT DENIES SCIOTO VALLEY APPEAL

COLUMBUS, O., Nov. 13—The Ohio supreme court today rejected the appeals of The Cannonball Transportation Co and of the Interstate Motor Transit Co. from the decree of the state utilities commission authorizing The Valley Public Service Co. to operate a motor bus route over State Route 23 between Columbus and Chillicothe.

The supreme court, also, rejected the appeals of The Scioto Valley Railway & Power Co. and of The Valley Public Service Co. from the action of the utilities commission which authorized The Cannonball company to carry passengers from Chesapeake and other southern Ohio points to Columbus and to pick up passengers on State Route 104, but not to take on passengers at Circleville and Chillicothe.

The decree of the commission in rejecting the application of the Valley Public Service Co. for permission to operate between Columbus and Chillicothe, via Circleville, over State Routes 23, 10 and 104, was upheld by the supreme court

C. OF C. PLANS FOR COOPER

Frank Lynch Talks At Regular Meeting on Help of Red Cross To Country.

The regular meeting of the Chamber of Commerce was held Tuesday night at the Palace restaurant with a fair attendance

Harry Stevenson of the entertainment committee reported that a group of citizens will attend the meeting of the Chamber of Commerce on Tuesday, Nov. 26 as guests of the local Chamber and will furnish the program. It was voted not to hold a meeting on next Tuesday since a joint meeting of the Rotary club, Kiwanis club and the Chamber of Commerce will be held on Thursday night when Governor Cooper visits Circleville

Frank Lynch chairman of the Red Cross Roll Call in Pickaway-co. expained to the members the work that the Red Cross does nationally and how the local chapter helps the war veterans and other needed humanitarian acts in this community and asked that the members give their support in bringing the drive in Pickaway-co to a successful conclusion.

M'ALPINE PARTY ENROUTE HOME

WINNIPEG MAN Nov. 13 (INS Having successfully battled sub-Arctic blizzards and wind storms Col C D H McAlpine, his seven companions and their rescuers expected to take off Friday from Fort Reliance on the third lap of their journey back to civilization

With the temperature at 30 below zero the party left Bathurst yesterday

The eight geologist-explorers were rescued from Cambridge Bay a the south fringe of the Arctic circle The party was lost to civilization for eight weeks after their airplanes strayed from the course

ADJOURNMENT MAY END SPLIT

Republican Leaders Hope For End of Special Session For Truce.

WASHINGTON, Nov 13—While the banks of the Militan Republican Insurgents solified under attack, administration leaders today were hopefully arranging an early adjournment of the special session of Congress as a means of bringing a truce to the battling Republican factions on Capitol Hill

The special session will be terminated Saturday, Nov. 23, unless some unforeseen developments in consideration of the pending tariff bill carry the proceedings over into Thanksgiving week This adjournment will give the senate a week's vacation before the next regular session opens on Monday, Dec 2.

ASK HUNTERS TO OBTAIN LICENSES

Clerk of Courts Ferd M Pickens urges all residents of the county who contemplate on hunting to please obtain a license before the rush Hunting season will officially open Nov. 15 Over 50 licenses were issued Tuesday in the clerk's office

CHERBOUGH Nov 13 Rene Lefevre and Armand Lotti two of the crew of the French Trans-Atlantic plane, Yellow Bird today were aboard the liner Leviathan enroute for the United States Jean Assolant, the third member of the crew who married Pauline Parker an American actress did not accompany them.

EAGLES LODGE TO UNDERTAKE SHOE PROBLEM

Local Order Will Keep County's Needy Children In Shoes and Stockings.

The Fraternal Order of Eagles lodge No. 685 has taken over the shoe fund and will have charge of keeping needy Circleville and Pickaway-co children in shoes and stockings through this winter

Every needy child between the ages of six and 14 years will be cared for by the lodge.

The only requirement of the children is to obtain the signature of the school principal, the truant officer or the probation officer to signify that they are in need of shoes and stockings.

The committee in charge of the distribution of the shoes and stockings in John G. Ward Jr, treasurer, H. R. Hott and C. F. Gheen. This committee will have charge of distributing the articles and will handle the applications handed in by the children

COST $1500

Taking into consideration the fact that there are numerous needy children in the county and that in many cases there are five and six children in the family this task the Eagles has undertaken will be certain to cost them at least $1,500 a year.

This act of the lodge can be looked upon by Pickaway-co residents as one of great value not only to the needy children, but to the community.

There are many children in this county who do not attend the public schools regularly because they need footwear. With the lodge handling this problem children throughout the county in need of education will be properly taken care of.

All that is needed at this time is distribution of certificates among the different school heads in the county which will be signed and handed to the men in charge of the project.

The local Eagles lodge which has over 500 members is the largest by far in the county. This problem which they have undertaken deserves much credit, especially from school authorities and parents.

JAMES W. GOOD IS STRICKEN

WASHINGTON, Nov. 13— Secretary of War James W. Good, was stricken with an attack of acute appendicitis late last night and rushed to Walter Reed hospital.

He will be operated on this morning

Dr. Ray Lyman Wilbur, secretary of the interior, and Dr. Joel T. Boone, the White House physician, are attending Good

AUTOMOBILE FIRE AT ADKINS GARAGE

The fire department was called out at 11 a. m. Wednesday but scarcely had the truck left the station than it returned when a fire at the Adkins garage just across the street, was extinguished

A Studebaker four-passenger coupe caught on fire when it backfired and employes became excited The fire was put out with an extinguisher at the garage

RAIN FALLS ON BUT 1 SIDE OF STREET

An uncanny happening took place on W. Ma[illegible] Tuesday about 3 p m when [illegible] were surprised to [illegible] descending upon th[illegible]

The unusualness [illegible] the raindrops were [illegible] the south side of M[illegible] on the north side, n[illegible] was seen. Possibly if s[illegible] or men of our g[illegible] city would get tog[illegible] this out, a prize [illegible] awarded

PARIS, Nov. 13 [illegible] launch the world's largest submarine at Cherbourg on Monday The submarine, called [illegible] is 400 feet long, has a surface displacement of 3,275 tons a speed of 19 knots and a [illegible] range of 13,000 miles.

Where Her Music Failed

Margaret Shotwell, heiress to $900,000 tells the world how she lost her entire fortune in the recent upheaval in Wall Street.

NAME BRICKER ON COMMISSION

Succeeds Roscoe McCullough Who Replaced Burton As U. S. Senator.

COLUMBUS, Nov. 13—Advance predictions had come true today with the appointment of John W. Bricker, local attorney on the Public Utilities commission of Ohio, to fill the post made vacant by the resignation of Roscoe C. McCulloch, of Canton to become senator succeeding the late Theodore E Burton.

Though Bricker was not actually named until late yesterday, it was quite evident that he was first choice for the job due to his previous close connections with the post under Attorney General C C Crabbe, when he was named to represent the commission in numerous cases.

Bricker is a native of Madison-co and a graduate of Ohio State University law school. He is world war veteran. Bricker's term expires in 1933.

The governor's latest appointee takes his office this morning.

CRYDER ARRESTED FOR NON-SUPPORT

William Cryder, Saltcreek-twp, who is wanted in Lancaster on a charge of non-support was arrested by Deputy Sheriff Miller Fissel Tuesday afternoon. He was immediately taken to Lancaster to answer the charge.

Mrs. Ella Todd called on friends in Adelphi last week her old home.

GASOLINE, CASH STOLEN FROM BULK STATION

Iron and Metal and Two Railroad Shops Entered By Pinch Bar Tuesday..

Police are investigating robberies which occurred at four local places late Tuesday or early Wednesday when tools, gasoline and a small amount of money was reported stolen. No definite clue has yet been found.

The Shell gasoline bulk station at Pickaway and Ohio-sts was reported broken into by "jimmying" the lock of the door. It is reported that a five gallon can full of gasoline was missing along with a small amount of change left in the cash drawer. The gasoline was contained in a yellow can.

FOILED AT STORE

Burglars encountered some difficulties early Wednesday, when they attempted to enter the store of George Snider on S. Court-st, but failed. They jimmied the back door and windows, and as they worked they were unaware that their efforts were manipulating a burglar alarm connected with Mr. Snider's home, where the bell was ringing furiously.

The wiring of the building against burglars had been completed by Mr. Snider following other attempted burglaries at his store.

The alarm was sounded some time after 1 a. m. When Snider reached the store, there was no one to be seen, but signs of the pried windows were discovered immediately.

At the Circleville Iron and Metal company, in Clinton-st, the office had been ransacked and things were scattered over the floor when workmen appeared early Wednesday morning.

Nothing, however, was reported stolen from there.

The Pennsylvania railroad repair shop reported the most loss, all of which was railroad tools.

A four and one-half pound sledge, with the handle split and the initials, P. S. stamped on the hammer, one three foot push bar; a blue shirt; a brown sweater with the sleeves cut out and one four gallon bucket were reported missing.

At the Pennsylvania railroad hand-car house, a five gallon can of gasoline, and three gallon of oil were stolen.

Entrance to all the buildings was made with a pinch bar, which leads authorities to believe the four robberies were committed by the same man or men.

CHURCH SUPPER

Tonight is the covered dish supper at the Methodist Church, to which all members of the church and their friends are invited. Dr. C. T. Crawford of Columbus will be the speaker. The supper will be served at 5:30 p. m.

Beetham To Publish Results of Probe Of Mayors' Courts Throughout State

COLUMBUS, O. Nov. 13—Irregularities in the handling of liquor cases have been found in a few mayors and municipal courts, Rupert R. Beetham, state prohibition commissioner declared today.

Beetham said these discoveries were made while he was inspecting court records in various parts of Ohio. He has completed two-thirds of the inspection which started early last month. The inspection is for the purpose of bringing about a more uniform enforcement of the prohibition laws.

"In some mayors' courts, and in a few municipal courts, our investigation has shown the practice has been to collect only a part of the fines," said Beetham. "Some instances were noted where nothing was collected. While there are many courts enforcing the prohibition laws to the letter, a few others are very irregular."

Beetham believes that the $100 minimum fine for selling intoxicants is imposed too often.

"Some judges seem to think that $100 is the only fine that may be given," he continued. "The correct administration of the law demands heavier penalties in some cases."

It is Beetham's intention, after the investigation is completed, to make the results of the survey public in order to "acquaint the people in every community with the method of enforcing prohibition in their courts."

Members of High School Journalism Class Write Education Week Stories

Editor's Note:

Following is an article written by a student of the Journalism class of the local high school.

Each day during this Educational Week an article will appear written by a member of this class. No editing will be done these stories and the progress of the journalistic class under its teacher J W Fetherlin can well be seen in these short works.

"KNOW YOUR SCHOOL"
By PAT KIRWIN

Laid down by the National Education Association to be stressed on Wednesday, Nov. 13 of National Education Week

This phrase "Know your school" should greatly interest us, as according to national statistics there are only 20 per cent of the parents in the United States thoroughly acquainted with their children's respective schools

What is to be done to remedy this poor record? First, The parents should cooperate with the faculty of the schools by visiting and become acquainted with the curriculum.

The Circleville public schools now have a total enrollment of 1600 pupils. This is an increase of 150 pupils since 1914. These schools must maintain certain standard requirements as to qualifications of teachers, courses of study, number of pupils per teacher, and many others all fixed by Ohio statutes Approximately 15 per cent of the parents in Circleville are acquainted with the courses of study being used

According to J O. Eagleson, superintendent of schools, only three and one-half per cent of the parents in Circleville visit the schools each year Although there has been an increase of 150 pupils since 1914 fewer parents visit the schools now, than heretofore

Several years ago night school was held in order to make it easier for the parents to visit the school, and approximately 90 per cent of the parents attended. Why could this not be made an annual occurance?

The parents in cooperation with the teachers can greatly improve the school system by visiting the schools Why not heed the pleading of the National Education Association and visit YOUR schools?

1929 OHIO FOOTBALL SEASON ONLY TWO WEEKS FROM END

COLUMBUS, O., Nov. 13.—The 1929 football season in Ohio is on the wane.

There will be a splurge Saturday, another and a bigger one next week, and then—the end. This excludes the Thanksgiving Day classics.

Two institutions of knowledge and football have already completed their gridiron programs. They are Rio Grande and Cedarville.

Ashland, Heidelberg, Oberlin, Kent, Capital, Ohio Northern, Otterbein, Wooster, Bluffton, Bowling Green, Findlay and Wilmington will stage their last moleskin acts Saturday.

MEDAL TO OHIO

The pigskin medal, symbolic of the greatest little football squad in the state, should be presented to Ohio University, at Athens. Coach Don Peden's Bobcats meet the gridders of Marietta Saturday. They should have little trouble in piling up 30 points or more and in holding the Ohio Rivermen scoreless. Only seven points have been scored the Athens aggregation this fall. That is believed to be unprecedented in Ohio. Meanwhile, the Bobcats have amassed 227 points. Ohio U is the only undefeated or untied team in the state ,and it is sure of first place in the Buckeye Intercollegiate Athletic Association. After Marietta, the Peden-coached youths will clash with Wittenberg, and even though they lose they will retain the first position honors.

Ohio Wesleyan and its crew of Battling Bishops has one thing in common with Ohio U. It, too, has scored 227 points against its opponents. The Battling Bishops play host to Cincinnati University Saturday. Last year the result was 71 to 0 in favor of the Delaware squad. The score won't be that large this year, although Wesleyan should win.

In the Ohio conference, all eyes will be focused interestedly on the outcome of the Muskingum-Wooster game. Muskingum has a perfect percentage in that league, and it would be typical of the Bolesmen to spoil things for the New Concord warriors. The scribe would not atempt to forecast the result. It will be one of the day's feature tiffs.

A portion of the limelight should go to the Western Reserve-Oberlin contest. That presents another "pauser." Western Reserve recently surprised the collegiate football world by defeating St. Xavier. Oberlin also has a very creditable record. The result is a toss-up.

St. Xavier's Musketeers engage Oglethorpe at Cincinnati. The southern team recently beat Dayton and Dayton defeated St. Xavier, so Oglethorpe assuredly has the edge.

Dayton University's flyers meet the Quantico Marines, alias the "Leather-necks." The Flyers took a win from St. Xavier and the latter snatched a close win from the Marines. Hence Dayton is given the edge.

WITTENBERG AND [illegible]

Coach William [illegible] and [illegible] W. J. Stobbs will take his [illegible] fighting Lutherans of Wittenberg to Washington, Pa., to do battle against Washington and Jefferson. It will be a "home-coming day" for Stobbs. He was the star of the W. & J., team 14 or 15 years ago and was given a berth on the late Walter Camp's all-American elevens for two years.

The remainder of the games are more or less set-ups. Ashland should take a win from Adrian, of Michigan; Bowling Green has favorable chances of downing Detroit City College; Akron probably will trounce Case; Baldwin Wallace, the Ohio Conference leader, will find an easy foe in Kent; Miami should take a win from Denison in a Buckeye conference tilt; the Student Princes of Heidelberg may sing the song of victory after playing with Ohio Northern; Ohio State should beat Kenyon; and John Carroll should return triumphantly to Ohio after locking horns with Michigan State at East Lansing.

A lot depends on the Findlay-Bluffton clash. The two teams are tied for cellar honors in the Northwestern Ohio conference. Bluffton holds one novel record. It has not crossed an opponent's goal line this season or scored as much as a single point. In view of that, the edge should be given to Findlay.

Capital plays Defiance tomorrow and will probably drop another game.

SPINAGO TRIED AS A LAST RESORT BRINGS RESULTS

New Tonic Containing Spinach Victorious Over Ross County Man's Stubborn Ailments.

"I must confess that I had practically given up all hope of health after my ailments had continued month after month without any sign of relief." This statement was made by Mr. J. W. Hart who has resided for many years near Chillicothe at Gillespieville, on R. R. No. 3. But that was before he heard of Spinago, the practical new tonic which is being introduced to Circleville residents at The Mykrantz Pharmacy, 107 N. Court St.

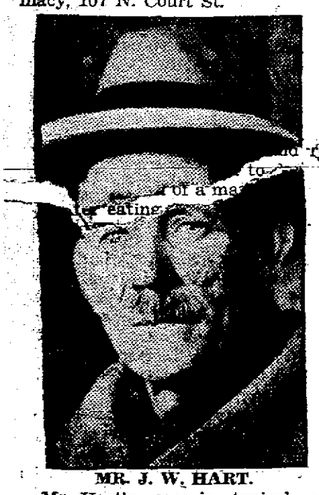

MR. J. W. HART.

Mr. Hart's case is typical of thousands of others. One medicine after another fails to bring relief from stomach trouble, indigestion, constipation, liver, kidney and bowel complaints, rheumatism and neuritis. They become discouraged and desperate, life holds no promise for them—and then Spinago comes along! Spinago, the tonic which has made friends by its quick and efficient action in driving away suffering caused by the above ailments. Spinago, the master medicine. Mr. Hart continues as follows:

"My whole system was in a terribly run down condition due to disorders of my liver, kidneys and bowels. I was unable to do a day's work, my food was not properly digested, my appetite disappeared and my generally weakened condition brought on dizzy spells and an awful tired, worn-out feeling which prevented my working. As I said before I was very much discouraged and had just about given up hope when my friend, Davis persuaded me to try Spinago. I followed his advice with wonderful results. Three bottles put me back on the job again, perfectly regulated my liver, kidneys and bowels, restored my appetite and brought back my strength and energy. No more dizzy spells, no more wornout feeling: no more days of illness. I have Spinago to thank for this wonderful change in me."

Crowds are calling daily to praise the merits of this master-medicine at The Mykrantz Pharmacy, 107 N. Court St., where Spinago is being introduced to Circleville residents.—Adv.

Atlantic Coast Plain

Piedmont plain is a name used in the physiography of the United States to designate that part of the Atlantic coast plain which lies between the Appalachian highland and the low coastal plain proper. It is distinguished from the latter topographically by being more rugged and eroded with deeper river valleys and geologically by consisting of much older and harder rock strata. The change from the hard to the soft and recent formation is marked by a definite line of escarpments over which nearly all the Atlantic rivers fall in rapids or cataracts, and the line is known as the "Fall Line." The Piedmont plain is less defined in New England than in the southern states. It is narrowest and also approaches closest to the sea in New York and broadens southward, being about 300 miles wide in North Carolina.

A DRAKE BOY WITH A PUSH

One of the most powerful cogs in the backfield of Ossie Solen's Drake University eleven, which met Notre Dame at Soldier Field in Chicago, November 9, is Chris Iverson, pictured here.

Centennial Pentecostal Celebration Will Be Great Religious Gathering

That the Centennial Pentecostal celebration of the Ohio Council of Churches, in Columbus Jan. 19-26, will be "America's outstanding religious gathering of 1930," as predicted by leaders, is becoming more and more evident as plans develop, according to Rev. W. F. Rutherford, who represented Pickaway-co ministers at a meeting of the Ohio Pastors' convention program committee in Columbus, Tuesday, Nov. 12.

The Pastors Convention will be but one of four conventions included in the Celebration, which is described as a great "Christian Unity demonstration," Mr. Rutherford explained. Also included will be a Laymen's Convention, a Youth Convention and a Conference of Church Women, all of which will deal with the general theme of "Christian Unity." A colorful pageant on the same theme, with 1,000 participants, and a series of musical and fine arts programs directed by Dr. H. Augustine Smith of Boston, internationally known authority in these fields, will complete the week's program.

The list of approximately 50 speakers and discussion leaders includes such noted names as: S. Parkes Cadman, Bishop Francis J. McConnell, Fred B. Smith, Bishop F. McDowell, Bishop William M. Bell, Ralph E. Diffendorfer, Peter Ainslie, Charles Clayton Morrison, William Adams Brown, J. Ross Stevenson, George W. Richards, William Hiram Foulkes, Reinhold Niebuhr, Stanley High, A. W. Fortune, H. C. Armstrong, Robert M. Karr, Mrs. John Ferguson, Mrs. Josephine M. Stearns, Mrs. Jeannette Emrich and others.

Frederick Norwood, one of the most noted of British preachers, will come from England especially for a series of addresses.

In cutting dead or unsightly branches from a shade tree the cut should be made cleanly with a saw, as close to the main trunk or limb as possible. The exposed portion of inner wood should be painted with a preservative such as commercial tar or asphalt, or pure white lead paint mixed with raw linseed oil.

Says Sam: Simile: "As indignant as a pedestrian splattered with mud while walking through a red traffic light."

Land Transference

From 3000 B. C. down to the Christian era the form of documents transferring land remained practically the same. First came a description of the land, its size and exact location; then the names of the seller and the buyer and a statement that the land in question had been sold. Usually the price was paid at once, but there are cases when the purchase was made on credit—this credit being a promise to pay written in the contract or made before witnesses. At the end of the contract was a note to the effect that the participants have corroborated the purchase by oath (similar to our oaths before notaries for legal papers); then followed the signatures and the names of witnesses.

C. H. S. TIGERS PREPARE FOR ASHVILLE 11

Squad Is In Almost Perfect Shape--Team Have Motto, "Stop McGlone."

Friday will be the day of days for the local gridmen at the high school field when the Circleville High School Tigers meet their ancient enemy from up the car tracks, Ashville.

The Tigers are out for blood this year after having been humiliated by the Ashville team in 1928, when the Tigers journeyed to that village and came home defeated.

The Tiger is casting a vengeful eye toward the Ashville team and as can be seen by their motto they are going to try and run all over the Ashville men. Their motto is "Stop McGlone" and as the boys say—stop him they will.

The team has been showing up very well during the past two weeks in practice and they are rapidly getting into the "pink" for the coming fray.

Football fans can expect almost anything from the locals for if they continue in the mood that they have been in they will most assuredly give the local fans a treat in the way of football.

NEW HOLLAND

Miss Grace Shipley of South Bloomfield was a recent guest of Miss Grace Gooley.

Mr. and Mrs. Chas. Griffith and Mr. and Mrs. J. W. Wright were dinner guests with Mr. and Mrs. C. E. Stinson at Atlanta last Sunday.

Mrs. W. A. Fields of Augusta, Ky., spent the week-end with her daughter, Miss Alice K. Fields.

Mrs. Hanie Ater and daughter, Helen, were shopping in Chillicothe last Thursday.

Mr. and Mrs. Geo. Kirkpatrick, Mr. and Mrs. W. C. Crawford, Mr. and Mrs. Virgil Bryant and Miss Grace Gooley attended the Bankers' convention, which was held at Commercial Point last Friday night. An evening dinner was featured.

Mrs. Ed Gerhardt has returned from a visit to Cleveland with her daughter and son-in-law, Mr. and Mrs. W. R. Russell and children Webster and Joan.

New Holland boys' and girls' basketball teams will clash with Atlanta teams next Friday night. This being the first matched basketball game staged in the new auditorium, it is likely to create much interest. Come out and root for the home team. And may it be said we outfought, outgamed, outgained and outscored Perry Hi in the dedication of the new floor.

Concerning Fans

"Customs of Mankind" say that 'Fans have an interesting history. The first fan was probably a palm leaf or some other natural device appropriated by man to keep away flies or gnats, perhaps even to cool the fevered brow in tropical climates. We know that in Egypt 2,000 years ago, fashionable hosts had special servants to stand behind dinner guests and fan them with huge papyrus fans. In France the fan reached the height of its development under Louis XIV. We read that 'Fans are invariable accompaniments of feminine costume and that they are of rare beauty, exquisitely painted and mounted on sticks of carved or painted wood, mother-of-pearl, carved ivory or gold. There are over 500 makers of fans in Paris and they enjoy special privileges accorded to them by the king.'"

Breaks Rib While Riding to Hounds

Mrs. Frederick McLaughlin, the former Irene Castle, who was injured when her hunter tripped and rolled over her twice while riding to hounds on the Onmensia Fox Hunt, in Illinois. She has been an ardent sports follower since she left the dancing stage several years ago.

MARKETS

BUTTERFAT AND EGGS

(Furnished by Pickaway-co Farm Bureau.)

Butterfat, 40c pound.

Eggs, 47c dozen.

OPENING GRAINS

CHICAGO, Nov. 13.—(INS.)—Grains opened higher today, wheat was up 3-4 to 2 1-4c; corn 3-8 to 1 1-8c and oats 7-8 to 1 1-4c. Opening prices:

Wheat—Dec. 113 1-2-115; March 122 1-4; May 125 1-2-126.

Corn—Dec. 86 1-4-3-8; March [illegible] 93-93 1-4. 91 1-4, May [illegible]

Oats—Dec. 42 3-4-44; March 47 1-4; May 49-49 1-2.

LIVESTOCK

Closing livestock market reports furnished by the Pickaway County Farm Bureau for Wednesday, Nov. 13.

CHICAGO—Hog receipts 25,000; market strong-15c higher; mediums 9.30 to 9.40.

PITTSBURGH—Hog receipts 2,500; market 5c higher; heavies 9.50 to 9.65; mediums 9.75 to 9.85; lights 9.00 to 9.35; lambs 13.00; calves 16.50.

CINCINNATI—Hog receipts 3,200; market 15c higher; mediums 9.65.

MADRID, Nov. 13.—Following the refusal of the military governor of Valencia to agree to the verdict of acquittal returned by a military tribunal in the case of former Premier Sanchez Guerra recently, the supreme army and navy council is now reconsidering the rebellion charges against Guerra.

LOCAL COMPANIES AID ROLL CALL

Five Firms Have 100 Per Cent Standing With Each Member a Contributor.

The following manufacturing and retail establishments, with one hundred percent of their employes, have contributed to the 13th annual roll call of the American Red Cross:

The Circleville Lumber Co.,
Circle City Dairy.
R. P. Enderlin Coal Co.
The Pickaway Dairy Co.
Circleville Coco Cola Bottling Works.

DERBY

The Men's Bible class will have its annual donation sale next Saturday for the benefit of the M. E. church. The women will serve chicken dinner as usual. Come out, have a good time, and help the church.

The teachers in the Darby-twp schools and Misses Grace and Dorothy Minshall, Miss Sara Ridgway and Mrs. Alma Hays who live here and teach elsewhere attended the Central Ohio Teachers association at Dayton Friday and Saturday. Mrs. Hays spent the week-end with Mr. and Mrs. Homer Yates, of Dayton, returning home Sunday evening. The Misses Minshall spent Friday night with Rev. and Mrs. J. S. Tull on their farm and Miss Ridgway visited with Piqua friends.

Mrs. Martin Neff fell Tuesday morning and hurt her hip. It is not definitely known whether it is broken or not. This is quite a trouble for Mrs. Neff who has been seriously ill of heart trouble since last June and just recovering so she could be about.

LONDON, Nov. 13.—"I think there is very little chance now of a misunderstanding arising between this country and the United States," said Ishbel MacDonald in expressining her faith in the success of her father's mission to the United States before a meeting held under the auspices of the world alliance for promoting international friendship.

MUNISH, Nov. 13.—Deeply moved upon learning the Nobel prize for 1929 had been awarded him, Thomas Mann, famous German novelist, today expressed his gratification. "It is wonderful news," he said, "but it blinds me and I can't get used to it."

HAVRE, FRANCE, Nov. 13 — The bodies of 76 doughboys of the "Poral Bear," division will be shipped to the United States from here board the liner, President Roosevedt on Nov. 19. The other bodies exhumed in the Archanggel district will be sent to nearest of kin in European countries.

"Be not simply good—be good for something."—Thoreau.

FLORIDA 4 Great Trains Daily

ROYAL PALM—All-Pullman De-Luxe
Effective January 2nd
Lv. Cincinnati (ET) 8:00 AM
Ar. Jacksonville 7:20 AM
Ar. West Palm Beach 3:40 PM
Ar. Miami 5:30 PM

ROYAL PALM—All-Year--Daily
Effective November 30th
Lv. Cincinnati (ET) 8:30 AM
Ar. Jacksonville 7:30 AM
Ar. West Palm Beach 3:40 PM
Ar. Miami 5:30 PM

PONCE DE LEON
Effective November 29th
Lv. Cincinnati (ET) 8:40 PM
Ar. Jacksonville 8:15 PM
Ar. West Palm Beach 6:00 AM
Ar. Miami 7:50 AM

Suwanee River Special
Effective November 29th
Lv. Cincinnati (ET) 11:40 PM
Ar. Tampa 6:30 AM
Ar. St. Petersburg 8:45 AM

Drawing-Room, Compartment and Open Section Sleeping Cars, Observation Cars, Dining Cars. Modern Steel Coaches on Royal Palm-All Year, Ponce de Leon, and Suwanee River Special.

WINTER TOURIST TICKETS—On sale daily to April 30th, Final Limit June 15th to Florida points, also to Aiken, S. C., Augusta, Ga., Charleston, S. C., New Orleans, La., Savannah, Ga., Summerville, S. C., and other points.
HOMESEEKERS FARES—Low Round Trip Fares from Cincinnati and Louisville to Florida and other points in the South every Tuesday.
VERY LOW SPECIAL EXCURSION FARES TO FLORIDA and other points in the South, December 7th, March 14th, and April 19th. Liberal return limits.
MARDI GRAS—New Orleans, La. February 27 - March 4, 1930. Reduced Round Trip Fares from Cincinnati and Louisville.

For further information and sleeping car reservations, address:
G. C. ROBSON, Dist. Passenger Agent
110 Dixie Terminal Arcade
Cincinnati, Ohio

SOUTHERN RAILWAY SYSTEM

ALCOHOL
Formula 5—188 Proof
Per Gallon 80c Per Gallon
Expert Testing Service
H. B. GIVEN OIL CO.
208 W. Main St.

Phone
YOUR CLASSIFIED AD
782
It Costs But 1c Per Word, Per Insertion

UNUSUAL USED CAR VALUES

The rarest bargains of the year. Transportation at its lowest price in years. You'll want to get yours today.

1926 Chevrolet Coach	1926 Ford Roadster	1928 Chevrolet Coach	1926 Ford Tudor
A good buy for the price is right and the car is in good condition.	If you want a light car for general use here it is. See it and be convinced.	A car that has had but one owner. Good paint, good tires and clean upholstering.	Motor just overhauled and in good shape all over. Priced right.

W. A. PETERSON
212 W. MAIN ST. PHONE 287

Our Finest Cars
- and Time-Proved Four Speed Performance

Through long and successful experience with four speed motor cars, Graham-Paige engineers not only have refined and perfected the four speed transmission itself (two quiet high speeds and *standard* gear shift)... but have developed every detail of motor and chassis construction to bring out the fullest possibilities of brilliant, dependable, four speed performance. In our 1930 line, you now find this *time-proved* feature incorporated in the finest sixes and eights we have ever offered....

GRAHAM PAIGE

Joseph B. Graham
Robert C. Graham
Ray A. Graham

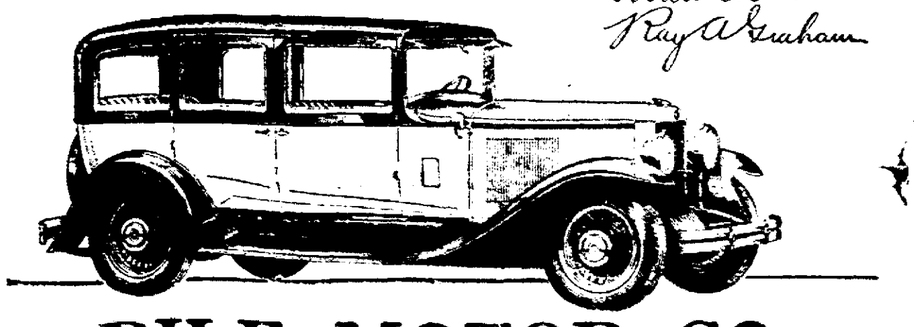

PILE MOTOR CO.
123 E. FRANKLIN ST.

MORE MILK MEANS BETTER BUTTER

Premium Paid By Producer For Large Quantity Improves Quality.

Greater quantities of milk produced on the average farm, mean a higher quality of milk. Attempts to increase the quantity of milk therefore, lead toward production of a better article, it is pointed out by R. B. Stoltz, professor of dairy technology at the Ohio State university.

"The dairyman shipping from five to 10 cans of milk daily is in a business which makes it necessary for him to test his cows for tuberculosis, cool his milk, endeavor to produce it more efficiently, and give it the proper care in order to meet inspection demands of city consumers. The farmer, not a dairyman, who keeps only two or three cows, is not in the dairy business—he just keeps some cows To increase his production and put him into the dairy business means improving the quality of his product and the efficiency with which it is produced," says Professor Stoltz.

The Scioto Valley Milk producers and the milk distributors of Columbus have this fall attempted to encourage increased production by paying a premium for quantity. For producers who average less than 100 pounds of milk a day the price is $2.95 a hundred pounds; for those who average 100 to 150 pounds daily, the price is $3 a hundred. The scale rises until producers selling more than 250 pounds a day get $3.15 a hundred pounds for it—20 cents more than those who produce less than 100 pounds a day.

"Quality might be rapidly improved if the distributors paid a premium for high quality. This plan has been tried in several places and has not proved satisfactory," says Professor Stoltz. "It would undoubtedly be more satisfactory if the movement started with the producers rather than with the distributors."

"STOMACH SO MUCH Improved!"

That's what Bertha Williams writes us. Her gratitude is almost unlimited for she suffered the tortures of heartburn, gas and sour stomach and found, like thousands of other stomach sufferers, amazing relief in ACIDINE, marvelous digestant and anti-acid. Here is her letter—unsolicited and unpaid for:

"Health Laboratories, Inc.,
"Pittsburgh, Pa.:
"After using one of your samples, I felt so much improved that I bought two large packages of your Acidine. This worked very wonderful and heartburn, gas and sour stomach have almost entirely left me.
"You may use this letter so that other people who are suffering may use Acidine and get its benefits, too."

Yours sincerely,
Bertha Williams,
Route 2, Box 24-A,
Atlanta, Ga.

What ACIDINE has done for others, it will also do for you. It remains without a peer in its relief of stomach trouble, including indigestion, acid stomach and constipation, acid rheumatism and kindred stomach ailments. ACIDINE is sold by your druggist only under a money-back guarantee to fit your case.

ACIDINE IS GUARANTEED TO RELIEVE COLDS IN TWELVE HOURS

COUNTY DADS PAY $4,730

The amount of $4,730.11 in bills were allowed paid by the Pickaway-co commissioners at their meeting Tuesday. The Brooksville Construction Co., were paid the greatest amount totaling $450 for painting the Bazore bridge. the next greatest amount was paid to The Columbus Blank Book Mfg. Co., supplies for the recent election.

The smallest sum was paid to Daniel Eitel of $2.95 for vegetables for the county jail. The other bills allowed were as follows:

Marie Abernethy, rent of garage for county surveyor, $12.50; John Allen, labor, $6; George C. Barch, patrolman on roads, $35 75; Merle Baer, labor, $3; Mr. Beavers, patrolman, $35.50; R. L. Brehmer, auto repairs and labor, $52.72, Sherman Binkley and others, labor on guard-rail, etc, $74.95; Mason Brill, patrolman, $89; Dr. C. E. Bowers, coroner fees, William Farley, $4.80; Edgar Brinker, patrolman, $115 50; Edgar Brooks, patrolman, $87.50.

Brookville Construction Co., estimate No. 1, painting Bazore bridge, $450; Thomas W. Brown, inspector on bridges, etc. $60; John Buskirk, patrolman $104; Harry Carter, patrolman, $86; George Crabbe, patrolman, $61; I. A. Cline, patrolman $53.

Columbus B. B. Mfg. Co., supplies for election, $336; Circleville Machine Shop, labor and repairs, gravel crusher, $7.25; Circleville Publishing Co., publishing notice for Election Board, $4; Circleville Publishing Co., publishing Times for Holding Courts of Appeals, $16.40; Citizens' Telephone Company, tolls for probate judge and recorder, $3.80; Harley-Davidson Motor company, motorcycle repairs for sheriff, $15.85.

Jake Dowden, patrolman, $67; G. W. Downs, patrolman $79; Ezra Dewey patrolman, $45; Martha Dresbach assistant in surveyor's office, $7; R. P. Enderlin Coal Co., cement for bridges, $85; Dan Eitel vegetables for prisoners, $2.95; Fred H. Fee, patrolman, $8.75; William Fee, patrolman, $117.50; H. D. Feftherolf, patrolman, $21; George H. Fickardt, drug supplies for jail, $11.42; Scott Nimmore, labor on Urbana-rd, $24; Fritz Steam Bakery, bread for prisoners, $12.40; E. M. Goldsberry, patrolman, $107; Gussman's Dairy, milk for prisoners, $6.20; Hanley's Tea Room, meals for jury, $9.75; Ernest Hanawalt, patrolman, $62.50; Ed. Hinton, patrolman, $39.25; Lawrence J. Johnson, expense account, $8.50; M. E. Jones & Son, rent of shed for county surveyor, $10; B. F. Julian, bridge lumber, $128; William M. Justus and others, repairing bridges, Saltcreek-twp, $111.88.

Jacob Lowery, labor, $9; Mt. Logan Sanatorium, care of Lorie Coffenberger at sanatorium, $108.50; George Mack, assisting engineer, $4.50; George Mack, repairing and painting road graders, $6; A. W. Martindale, patrolman, $137; Charles Miller, groceries for prisoners, $147.18; Leonard Morgan, labor, $21; Carl Radcliffe, labor, $19.20; Sherd Boyer, labor, $19 20; George Crum, labor, $19.20; Asa Robinson, labor, $19.20; Cash Radcliffe, labor, $19.20; George Armstrong, labor, $19.20; Merle McAfee, labor, $9.60; Thomas Boyer, labor, $18; Clark McCafferty, patrolman, $65.25 Shirley Norman, patrolman $21; Guy Partee, patrolman, $92.50.

Pettit Tire & Battery Shop, gasoline and oil, etc, $228.01; Pile Motor Sales, rent of room for election $5; Public Service Oil Corporation gasoline and oil for sheriff, $97.39; I. N. Robinson and others, widening bridge, Circleville-twp, $68.75; Joseph Rooney, assisting surveyor, $4.50; Joseph Rooney, repairing and painting road graders, $3; Sanitary Supply Co., janitor supplies, $46.40; Floyd Seymour, patrolman on roads, $117; Shell Petroleum Corporation, gasoline for sheriff, $10; Charles H. Smith meat for prisoners, $40.93; Willison Spangler, patrolman, $119.63; William Stevenson patrolman, $123 50; Mervin Stonerock, patrolman, $56; Mary Talbut, lard for prisoners, $6.40; Ed Wallace Bakery, bread and cakes for prisoners, $17.06; Hazel Ward, cook hire $70; Arthur Winfough, patrolman, $65; William Winfough, services as ditch supervisor, $21; John Wright patrolman, $54; Charles Winner, patrolman, $153.19.

During the past five years Ohio farm households have consumed approximately 78 million dollars a year of home-produced food and fuel.

JOB HUNTERS NOW

Paul Caprone, Jr., son of an Annapolis instructor, who had to leave West Point after he stole away and marriage Marguerite Gillispie, former University of Chicago student, is shown with his bride at West Newbury, Mass., where, happy, they are looking for jobs.

STATE DISTRIBUTES MILLIONS OF TREES

Ohio ranks third among the states in the number of trees distributed in cooperation with federal authorities, among farmers and others for timber growing projects. From the Ohio state forestry nurseries during the past year were distributed more than a million and a half trees to farmers alone for the purpose of growing timber on farm woodlands. Other trees were distributed for planting on private land other than farms and for planting on state lands.

During the same time 68 1-2 million trees were distributed by 33 other states, Hawaii and Porto Rico, under the Clarke-McNary Act under which states, territories and the federal government cooperate in supplying forest nursery stock. Most of the states passed out the young forest trees in return for the cost of producing them. A few states supplied them free to farmers for reforesting farm woodlands.

The cooperating states distributing nearly 29 million trees to farmers, over 18 million for planting on private lands other than farms, and more than 21 million for planting on state land. New York state distributed the greatest number of trees, and Pennsylvania was a close second.

THANKS KONJOLA FOR THE RELIEF FROM SUFFERING

Man Rejoices That Indigestion No Longer Troubles Him.

MR. DAVID McKINLEY

"For a number of years my stomach was all out of condition" said Mr. David McKinley, 3075 Beckell Rd., Cleveland, Ohio. "No matter how light my diet, no matter how sparingly I ate the food was not properly digested. Gas formed and pain followed every meal. Then rheumatism set in stiffing in my feet and lower limbs. The pain was intense and kept growing more severe from day to day.

"Konjola was called to my attention and I decided to try it out for test. I was not long in finding out what it could do. In two weeks, my digestion was normal and now I can eat anything I like without discomfort. Day by day the rheumatic pains became less severe and finally disappeared. No wonder Konjola is known as the medicine with more than a million friends."

Konjola is sold in Circleville at Hamilton & Ryan drug store and by all the best druggists in all towns throughout this entire section.

INDUSTRIAL GROUP PAYS TWO MILLION

COLUMBUS, Nov. 13.—A new record was established when the state industrial commission last month issued checks providing for $1,895,605 88 as compensation for injured workmen, under provisions of the Ohio workman's compensation act, Dale W. Stump, supervisor of claims for the commission, stated yesterday.

These payments, Stump said, were approximately $400,000 in excess of the awards which were paid out to injured workers in Ohio during any previous month.

Examination of a greater number of claims and the speeding up in the mailing of checks to four days after an award is granted, were given as the reasons for this increase in compensation payments.

The purpose of a winter mulch is not to keep the ground warm, but to keep it cold, in other words to maintain a uniform temperature.

Women Suffering Bladder Irritation

If functional Bladder Irritation disturbs your sleep, or causes Burning or Itching Sensation, Backache, Leg Pains, or muscular aches, making you feel tired, depressed, and discouraged, why not try the Cystex 48 Hour Test? Don't give up. Get Cystex today. Put it to the test. See for yourself how quickly it works and what it does. Money back if it doesn't bring quick improvement, and satisfy you completely. Try Cystex today. Only 60c.

Sold by Hamilton & Ryan.

The Red Cross Needs Your Help—Join

Clark's 5 & 10c Store

CHRISTMAS DOLL REDUCTION SALE

Now is the time to buy your dolls for Xmas at this price slashing sale. We have a wonderful assortment of moving eye dolls, crying dolls, dolls with composition heads, dolls with pretty curly hair, some at half price, some less, all values that you never will be able to duplicate.

SATURDAY SPECIALS

Hand Painted Plates, 25c values, 2 For **25c**

Handkerchief Sale—Hand embroidered and fancy corners, very fine sheer quality 6 For **47c**

BUY FOR XMAS NOW.

Special Triple Coated Sauce Pans **29c**

Special—2 Lbs Candy For **25c**

Candy Bars, 2 For **5c**

Buy Your Seats Early!

In every city where the Theatre Guild of New York has presented this extraordinary play, all the tickets have been sold far in advance. Evidently, playgoers regard attending it in the light of an adventure and so they secure their tickets early. In several cities, those who delayed were forced to take standing room, and many others could not even gain admittance. This happened here last winter.

Eugene O'Neill's Sensational 9-act Drama

"STRANGE INTERLUDE"

Produced and Presented by Theatre Guild of New York

The Pulitzer Prize play in which the characters voice their innermost thoughts.

AT THE

Hartman Theatre, Columbus

3 Days Only---Commencing Thursday, Nov. 21

with a brilliant New York cast, including Pauline Lord, Ralph Morgan, Blaine Cordner, George Gaul, Maud Durand, Brandon Evans, Sylvia Shear Warner, James Todd, Lester Sheehy.

SCALE OF PRICES:—Entire First Floor, $4.40; First 4 rows Balcony, $3.00; Next 4 rows Balcony, $2.50; Last 5 rows Balcony, $2.00; Gallery, $1.00.

Don't be late for the beginning of the play, which starts promptly at 8:30. Plan for your dinner from 7:40 to 9. The final curtain falls at 11. Late comers will be seated only between the acts.

Send check or money order, payable to Hartman Theatre. Be sure to inclose stamped, self-addressed envelope for forwarding your tickets.

"Let's get up a Newspaper ad"

This is number six of a series showing in detail the production of newspaper advertising Ad number five dealt with the preparation of the copy. Watch for No. 7

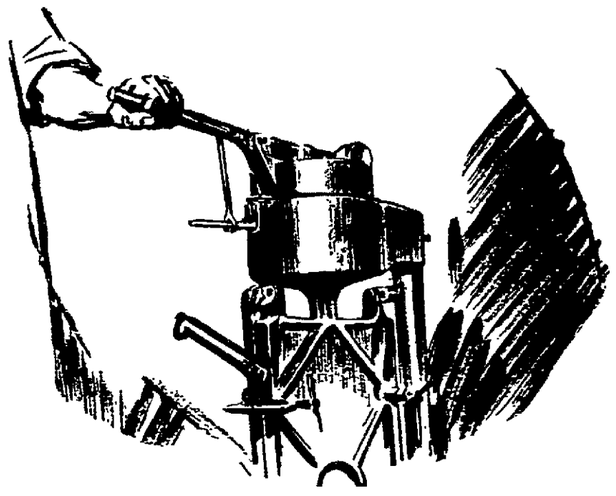

We cast our picture in Metal

WHEN original zinc etchings are used it is not always necessary to make a metal cast of the illustration. In the case of illustrations in matrice form however, this process becomes necessary.

A Matrice or Matrix in advertising parlance called a "mat" is produced from the original zinc etching by pressing the etching into the matrice paper (a special composition) forming a non-burning mold into which is poured a melted alloy, which when cool presents the same printing surface as the original zinc etching.

Through our exclusive franchise for the Meyer Both General Newspaper Service we supply our advertisers each month with a vast new selection of appropriate illustrations, which has its counterpart in mat form in our files.

The Circleville Herald

Phone 782

Feel "Out of Sorts?"

Health suffers when kidneys act sluggishly.

DOES every day find you lame and achy, suffering nagging backache, headache and dizzy spells? Are kidney excretions too frequent, scanty or burning in passage? These are often signs of sluggish kidneys and shouldn't be neglected.

To promote normal kidney action and assist your kidneys in cleansing your blood of poisonous wastes, use *Doan's Pills*. Recommended the world over. Sold by dealers everywhere.

50,000 Users Endorse Doan's:

Mrs. J. B. Dawson, 529 Chase St., Indianapolis, Ind., says: "I can speak well of Doan's Pills. My kidneys were not acting properly. Headaches and dizzy spells kept me feeling out of sorts and I was tired and nervous. I used Doan's Pills and now am in good health."

DOAN'S PILLS

A Stimulant Diuretic to the Kidneys

YOU GET ALL IN A HART SCHAFFNER & MARX SUIT OR OVERCOAT

—AT ROTHMAN'S—

All there is in —STYLE

All there is in —WEAR

All there is in —COMFORT

All there is in —VALUE

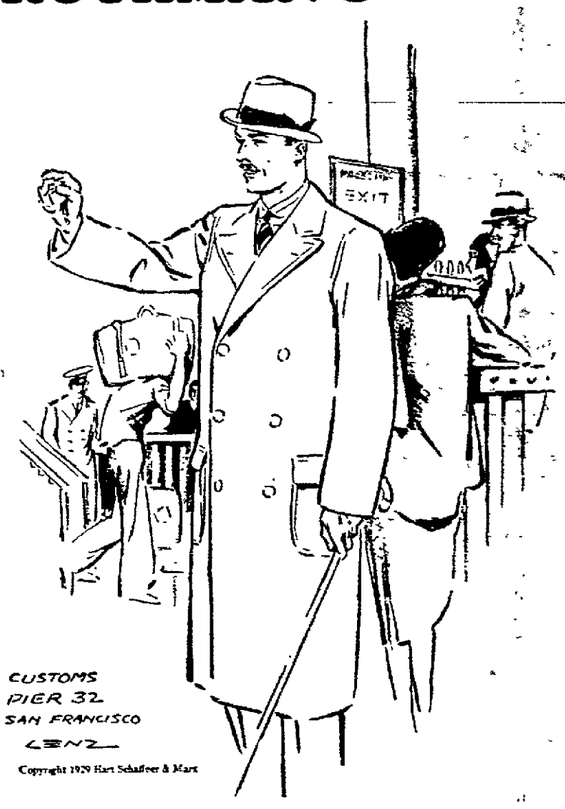

Our business is built on faith. So naturally we do everything we can to build it up, and we've found that the best way to do it is with merchandise that gives more style, more wear and more value than any other. That's why we sell and recommend Hart Schaffner & Marx Clothes. The country's leading clothes that have been selling for the past 50 years with a "satisfaction or money back guarantee."

The most beautiful suits and overcoats we have ever offered are here in all the season's newest coloring and models. And best of all at prices that make them the biggest clothes value offered anywhere. The low price for these high-grade clothes is our method of sharing with you the savings from our small overhead expense and cash selling merchandising efficiency.

$19.50, $22.50, $24.50 to $34.50
Other Makes $9.50, $12.50, $14.50 and $16.50

Men's Sheep Lined Coats
Made of heavy [illegible] skin, 4 pockets [illegible] around belt at [illegible] tabbed, sizes [illegible] to 46. Our Price
$5.95

Setsnug and Tome Wye Sport Sweater Coats
Heavy Ribbed V Neck spring needle ribbed Sweater Coats sizes 36 to 46. Usual $5.00 seller Our Price
$3.45

Famous Sweet Orr Tug-of-War Pants
The toughest work pants made The kind that six men cannot rip apart. In grays and browns. Our Price
$2.95

Heavy Jumbo Weave Sweater Coats
All wool heavy Sweater Coats with lined pockets in sizes 36 to 46 All colors. Our Price
$2.95

Men's Heavy [illegible] bed 16 P[illegible] Unionsuits
Our Price 95c.

ROTHMAN'S

"Where You Can Always Do Better"

Men's Heavy Fleeced Jersey Sweater Coats
Our Price 95c.

THE CIRCLEVILLE HERALD

Consolidation of The Circleville Herald, Established in 1883, and The Daily Union-Herald, Established in 1894.

PUBLISHED EVENINGS EXCEPT SUNDAY BY THE CIRCLEVILLE PUBLISHING CO.

Karl J. Herrmann, Manager

A DEMOCRATIC NEWSPAPER

Entered at Postoffice at Circleville as Second Class Matter.

MEMBER
Ohio Newspaper Association
International News Service
King Feature Snydicate

National Representatives:
R. E. MULLIGAN
415 Lexington-Ave, New York City
C. J. ANDERSON
25 E. Walker Drive Chicago, Ill.

SUBSCRIPTION RATES
By Mail—$4 for One Year; $2.25 for Six Months; $1.25 for Three Months; 50c for One Month.
Delivered by Carrier—15 Cents

"The time has ceased," says the New York World, "when a government can with popularity merely by sitting pretty."

This comment was printed in the course of an editorial descriptive of the "End of the Hoover Honeymoon." It had reference, of course, to the troubles that have beset the administration in the first months of Mr. Hoover's occupancy of the White House—a series of misadventures that have resulted in a greater demoralization of the party in power than any president has experienced in a generation.

President Hoover's publicity friends are endeavoring to disentangle him from the political mess that has come about, but that effort involves letting the country have a picture of feebleness and ineptness in the White House that is as unflattering as it is untrue.

Nobody can blame the President for the stupid performance of Senator Bingham in having the curtain stick and show the country how the tariff scene-shifters, produce a bill, for the interests, by the interests and of the interests, with their own people making the rates, any more than they can charge him with responsibility for the crass cynicism of Grundy making public declaration of the industrials belief that the agricultural states should stand aside and permit the manufacturing districts to write the duties.

But absolution for these blunders by his friends does not relieve him of the odium of the Smoot-Hawley tariff project and the consequent impasse in the Senate which marks the wreck of the extraordinary session of Congress he called with the idea of relieving the farmer.

Mr. Hoover's original error was, of course, in permitting himself to be stampeded into promising the extra session in what he conceived to be a campaign emergency. However, he stipulated the extra session would be called only if the 70th congress failed to pass a farm relief bill. The 70th Congress was quite prepared to do this, and President Coolidge was equally desirous of having the farm business cleaned up before his term expired Senator McNary had ready a bill that was approximately the farm relief measure as it passed ultimately and advised the then President-elect that it could be passed if Mr. Hoover would signify that he endorsed it. This Mr. Hoover would not do, which was blunder number two of the series.

The third error, and the most damaging of all, was President Hoover's failure to recognize that the big contributors to his campaign fund would insist on improving the opportunity afforded by his suggestion that a few necessary tariff revisions should also be made as part of the farm relief program, with a raid that would reimburse them for their donations to the campaign fund with the percentage of profit business intelligence dictated on their investment. The matter was all in the President's hands. His complete control of the House of Representatives enabled him, had he so desired, to limit the tariff bill according to the specifications he laid down in his message. There is no record that he made the slightest effort in this direction. His own secretary, Walter Newton, sat in the councils that framed the Hawley monstrosity. Even then it lay in his hands to stop the foray. The majority members of the Finance Committee were his men. He had only to tell them that he insisted on his specifications being adhered to and they would be compiled. This, however, might have gained him and disesteem of the large financial figures who stood to gain most by the exorbitant duties so he elected to stay aloof, and did stay aloof until the opposition in the Senate consisting of the Democrats and the Progressive Republicans started to take away from him the power the President never should have had of modifying tariff schedules. Then he broke his silence but to this day he has not said one word of disapproval of the rates that meant an indefensible levy on the consumers of this country of approximately a billion dollars to be added to the already high cost of living.

ANOTHER FORM OF FARM RELIEF

"The Masked Hostess"

by BLAIR STEVENSON

WHAT HAS GONE BEFORE.

John Sloan, young New York attorney, is called into the office of the firm's senior partner and informed that he is to handle the affairs of "Happy Jack" Van Slaick, wealthy sportsman, who has died suddenly leaving only an abandoned Long Island estate, The Firs, and memories of a wiped-out fortune to his beautiful young daughter, Nathalie. As the lawyers discuss this crisis, Miss Van Slaick arrives from Europe. The senior law partner tells her of her financial position and that her only chance to obtain money is through young Sloan's handling of the Long Island estate. Nathalie courageously tells them she will go at once to a rich relative. Instead, Nathalie goes to the Waldorf Hotel, where she is received with the courtesy and attention accorded her family name, which had formerly meant untold millions. Her spirits are low as she passes a check for $25, the last of her bank account. She takes the train for Southampton to her aunt's, the wealthy and shrewd Mrs. Pemberton Swayne. At dinner, Nathalie sits next to Captain Ramon Stefano, a handsome Argentine sportsman, supposedly wealthy. His attentions to Nathalie incur Mrs. Swayne's displeasure, as she wishes him to marry her daughter. Mrs. Swayne coldly informs Nathalie there is no room for her there.

(NOW GO ON WITH THE STORY.)

CHAPTER V.

WHEN she reached the city, leaden-footed with weariness, she took a taxicab to the Waldorf and, going to the room she still had there, had some breakfast brought to her and a copy of the Social Register, which would contain the private telephone numbers of the country houses of her kin.

One by one she called them up. In all but two cases servants answered to say that their masters or mistresses were visiting or traveling or aboard yachts Of the two who answered personally, one, talking from Bar Harbor, said that she would be delighted to see Nathalie "in a couple of weeks dear, after I return from a trip I am leaving on today and simply must make." The other, speaking from Rhinebeck, assured Nathalie that Rhinebeck was "dreadful" in early Autumn; "so sultry—we can hardly endure it. In a month from now it will of course be glorious You must spend a few days with us then."

Nathalie closed her eyes and tried to think of some other way to turn Her residence abroad for more than five years had left her without girl friends in America. She thought of Lord Winston and began to compose a cablegram to him—then remembered that he had told her he and Lady Winston were starting for South Africa just after she left London. Then, with a gasp of relief, she thought of John Sloan.

His words came back to her: "If you should find you need money, or assistance of any kind, telephone me without delay. It is your right as a client of our firm."

Her hands trembled as she found the name of his law firm in the telephone book and called the number. He would be her last chance. Personally he [illegible] chance. She had comprehended [illegible] his polite phrase, "as a client of the firm" and knew that he wished to convey that it was himself who was at her disposal if she should call on him.

A voice at the other end of the telephone answered the call she had put in.

"Mr. S[illegible]? I am sorry, [illegible] He left for Washington [illegible] and will [illegible] away a week, [illegible] ten days. No, none of the [illegible] bers of the firm are in [illegible] They [illegible] to th[illegible] Saturday."

Nathal[illegible] courage [illegible] nary [illegible] age. It w[illegible] her blood [illegible] inherita[illegible] fath[illegible] from him [illegible] spirite[illegible] be always k[illegible] she had [illegible] to hold it as [illegible] article of [illegible] But she was in a state of [illegible] weariness [illegible] border[illegible] and [illegible] whirl of mind which blind[illegible] to the fact that to save their [illegible] her relatives would have to arrange among them to take care of her. She could focus her mind on only one phase of her situation—that she was alone in a hotel and virtually without money. All her life she had been surrounded by money—seen it spent readily and gaily, bets made, checks drawn.

She almost sprang from the [illegible] in which she [illegible] clasped [illegible] Going swiftly to [illegible] got out her pock[illegible] [illegible] it on th[illegible] [illegible] ner, and filled [illegible] check for five hun[illegible] Aunt Olivia w[illegible] [illegible] and aloud [illegible] [illegible] to pay h[illegible] Her hand was [illegible] She was [illegible] glanced in [illegible] [illegible] hat and w[illegible] she went strai[illegible] and had a [illegible] [illegible] station wh[illegible] [illegible] man who [illegible] [illegible] y that the h[illegible] [illegible] ck for any [illegible] He greeted her [illegible] took the check and [illegible]

"How would you [illegible], Van Slaick? [illegible] [illegible] red dollar bills [illegible] [illegible], and the [illegible] and fives be all right?" Nathalie took the money and casually as he passed it across to her, said that she might be away for another several days, and left the hotel.

But she was like someone in a trance as she stepped into a taxicab at the main door. She did not see, as the cab drove away, the man who was close behind her and had meant to speak to her, but who had hesitated and then turned back into the hotel when he saw the look on her face as she closed the taxi door. It was John Sloan.

He had been standing only a few feet from her when she cashed her check and had noted that the amount she received was much in excess of the amount he knew she had in the bank. Going back to the desk immediately after he had seen her driven away he made him self known.

"Miss Van Slaick's affairs are in the hands of our firm and I am personally in charge of them. She has two bank accounts—one containing a very large sum and one an insignificant sum. She told me just now she had given you a check—"

One by one she called them up.

"On the wrong bank, po[illegible]?" [illegible] the clerk interrupted him and [illegible] added a polite commonplace a[illegible] [illegible] inexperienced girls. "Just a moment, please." He produced the [illegible] check.

"Yes," said Sloan when it was shown him. "She should have [illegible] drawn on her other bank. Give me a blank check and I'll write you [illegible] in place of this. When [illegible] [illegible] the one on your bank give Miss Van Slaick's back to her and [illegible] her about the mistake."

They exchanged another word or two about young women unused to banking methods and Sloan went out of the hotel.

In the street he was a [illegible] man with his way to make and five hundred dollars was a serious sum to him—he [illegible] to himself that he had done a thing which no cool-headed lawyer would ever do. But [illegible] it did not matter. That all that mattered was that he loved Nathalie Van Slaick with his whole heart and strength and devotion.

To be continued tomorrow.

Copyright, 1929, King Features Syndicate, Inc.

DR. COPELAND SAYS—

DEFECTIVE HEARING A BARRIER TO PROGRESS

Dr. Copeland Decries the Belief of Some Parents That Deafness in Children Is Inevitable—Early Care Will Often Effect a Cure.

By ROYAL S. COPELAND, M.D.

United States Senator from New York.
Former Commissioner of Health, New York City.

THERE is a "week" for this and another for that. "Apple Week," "Clean-up Week"—you know all about such weeks.

Last Spring there was observed the first of the "National Hearing" weeks. This was devoted largely to the children and was intended to point out the significance of deafness as a handicap in child life.

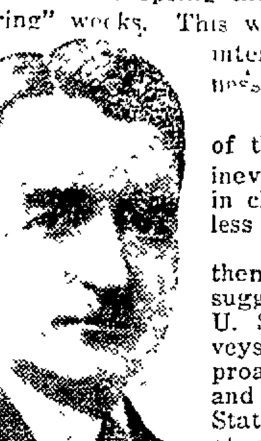

DR. COPELAND.

It has been difficult to overcome the inertia of the public. Deafness has been accepted as inevitable. It is common to hear about deafness in children. "It will be outgrown." "It is useless to attempt a cure."

When we find out this defect is widespread, then it is we become alarmed about it. At the suggestion of the Bureau of Education of the U. S. Department of the Interior, certain surveys were undertaken to find out something approaching the facts. The report is astonishing and disconcerting. It shows that in the United States alone there are more than three millions of children who have impaired hearing. That is terrible!

Of course there are different degrees of deafness. It may be so slight as to be unsuspected by the child. But sooner or later it becomes a positive barrier to progress.

No one need be told what disadvantages are suffered by a deaf child. His education is affected, of course. Serious economic and social problems are created.

Deafness has a distressing effect upon the disposition Many a deaf child becomes morose and retiring. He cannot hear his teacher His contacts with other children are made difficult. He does not progress in school He lags in his classes and pretty soon drops out of school

But now his trouble has just started Deafness is a dreadful handicap for one who must earn a living. Employment is hard to get and harder to keep.

Perhaps the best advice I can give in this brief article, is to advise that every child suspected of deafness be given a careful examination by some body competent to determine exactly what is wrong. It is by neglect that the ailment grows serious In its beginning it may well be that appropriate treatment will bring about full recovery.

Deafness is an embarrassment to the afflicted, to his family and associates. It should be overcome if possible I am glad there are organizations like the Los Angeles League for the Hard of Hearing organizations spreading information intended to help in the prevention and relief of deafness

Answers to Health Queries

Mrs S P. R. Q—What is the normal blood pressure of a woman of 45?

2—Is there danger when a heart beats out of rhythm?

A.—The blood pressure in this case should be about 135 or so but may vary a few points in either direction without causing alarm.

2.—There may be — examination will determine what is wrong and what treatment is advisable.

* * *

C. W. Q—What will increase the height in a boy of 19 years of age?

2.—What will remove freckles?

A—Nothing can be done You will probably grow until you are 21.

2—Use equal parts of lemon juice and peroxide as a bleach.

* * *

M. D. Q—What can be done for an itching scalp and gray hair in a girl of 19?

A—The itching is probably due to dandruff Nothing can be done to restore the color to gray hair with the exception of using hair dyes which are not advisable. If the hair and scalp are kept in good, healthy condition and immaculately clean there is no reason why the color should be a detriment.

* * *

T. U. Q—What do you advise for superfluous hair on a young girl's lip?

A.—The electric needle is often most helpful but the treatment must be given by an expert in this particular kind of work.

* * *

F. S. Q—I am a girl of 15, 5 ft 3 in. tall, what should I weigh?

2—How can I gain in weight?

A—You should weigh about 115 pounds

2.—Improve your health in general and you will gain in weight as well as benefit throughout your entire system.

* * *

S. L. B. Q—What causes a person to lose ten pounds in two months?

A.—A careful examination is advisable to determine the cause.

* * *

H. Q.—What causes hives?

A.—This condition is usually due to some food which causes irritation

* * *

T. H. Q.—What will reduce a large abdomen?

A.—Proper diet and systematic exercise—join a gymnasium.

* * *

A. C. R. Q.—Is ginger fattening

2.—Why is it that I cannot seem to lose any more weight I have lost 14 pounds but have remained the same weight for several weeks although I am following the same diet I lost three pounds a week when first started to diet.

A.—No, but should not be taken in excess.

2—If you are following the same diet you should continue to notice results. You may be about the right weight for your age and height at this time.

Copyright, 1929, Newspaper Feature Service, Inc.

RADIO

WEDNESDAY

WEAF— New York: 6, Black and Gold Room Orch; 7. The Family Goes Abroad; 7:30 Golden Gems; 8. Erna Rapee's Mobiloil Concert: 8:30, Happy Wonder Bakers; 9 Ipana Troubadours; 9:30, Palmolive Hour; 19:30, Salon Singers; 11, String Orchestra; 12, Palais d'Or Orch.

WJZ— New York: 6, The New Yorker Hotel Orchestra with Welcome Lewis: 7, Twilight Melodies: 7.30, Westinghouse Salute: 8. The Yeast Foamers; 8:30. The Sylvania Foresters: 9. Smith Brothers, with Scrappy Lambert; 10. Neapolitan Nights: 10:30. Stromberg-Carlson.

WLW— Cincinnati: 6, Henry Theis and His Hotel Sinton Orchestra: 6:30, Cliff Burns and His Orchestra: 7:15. Tony's Scrap Book: 7 30, Maytag Radioette: 8. Northwest Yeast Foamers; 8:30, Sylvania Foresters: 9. Studebaker Champions; 9.30. Aladdin Fiddlers: 1:30. Off.

WGY— Schnectady: 6. Dinner Music from the Hotel De Witt Clinton: 7 30. Ghost Stories: 8. General Electric Program: 8:30. Continental Baking Program: 9. Ipana Troubadours: 9:30. Palmolive Hour: 10 30. General Electric Program: 11 12. Dance Program from Hotel Ten Eyck.

WCAE - Pittsburgh. 6. Black and Gold Room Orchesra: 7 45. Tracey Brown and his crooning orchestra, 8. Mobiloil orchestra, 8.30. WCAE Artists Bureau. 9 Ianna Troubadours: 9 30. Palmolive Hour 10 30. National Grand Opera. Pagliacci" by Leoncavallo, 12 off.

WEEI Boston: 5 45. WEEI Dinner Music: 6 20. Sidelights 6.30, Home Savings Bank. 6 45 Cap'n Bailey and the Widder Dyer: 7. Big Brother Club: 7 30, Pedom [illegible] Minstrels. 8 Vacuum Oil Program from New York. 10 30. Weather and Flying Forecast. 10 35 Chamber of Commerce Organ Recital 11 05. Late night despatches, 12 Sign Off.

THURSDAY

WEAF New York, 6 Black and Gold Room Orchestra. 7. Mid-Week Federation Hymn sing 7 30 Coward Comfort Hour, 8 Freischmann Sunshine Hour; 9, Seiberling Singers; 9·30, Jack Frost's Melody Moments; 10, Halsey Stuart Hour; 10:30, The Victor Program; 1 a. m. off.

WJZ— New York: 6, Old Man Sunshine: 6.30, Charles Strickland and His Park Central Orchestra; 7, "A Man's Woman vs A Woman's Man; 7:15, Three Kings and Queen 7:30, the Mediterraneans: 8, Lehn and Fink Serenade; 8:30, Champion Sparkers; 9, El Tango Romantico: 1. off.

WGY— Schmectady: 6. Dinner Music. for the Hotel Van Curler: 7, Quaker State Boys: 7:30, WGY Agricultural Program: 8. Fleischmann Program: 9. Seiberling Singers, 9 30. Pa and Ma and the Family. 10. Halsey Stuart Presentation. 10 30. The Victor Program; 12. off.

WHK— Cleveland: 6:01, The Schedule for the Evening: 6:02. Kiddies in Toyland: 6.35, Bartunecks Beau Brummels: 7:58. Towerizers: 8 30. The Dixie Steppers: 8:45. The Lakewood Storage Scrapbook. 9. True Detective Stories: 9 30. Gold Seal Program: 10. Temple of the Air.

WLW - Cincinnati: 6. Henry Theis and his Orchestra: 6 30 Harry Willsey and His Cincinnati Club Orchestra: 7:15, Tony's Scrap Book: 7.30, Through the Bal Jar: 8 Lehn and Fink Cerenaders: 8:30 Champion Sparkers: 9. Billiken Trousers: 9.30. Maxwell House Coffee

WJR Detroit: 6, Dinner Music Ronld Smith: 6:30, Deisenberger's Orchestra: 7:30, Vincent Lopez and His Orchestra: 8, The Webster Cigar Makers: 8 30, The Champion Sparkers, 10, Atwater Kent Program 11 01, Amos and Andy, 11 2[illegible] [illegible] Trucker and his Orchestra

WRC Washington: 6, Black and Gold Room Orchestra, 7 Mid-Week Federation Hymn Sing, 7 21 Mary Alexander, Pianist, 8, Fleischmann Sunshine Hour; 9, Seiberling Singers, 9 30 Jack Frost and His Melody Moments 10 30 The Victor Program; 11. Amos and Andy

Disease a Cause of Fear

[illegible] son is quick-tempered [illegible] [illegible] probably still a [illegible] of [illegible] sufered when a child [illegible] made by Dr. George M[illegible] of the University of Cal[illegible] [illegible] that those [illegible] [illegible] most diseases in child[illegible] [illegible] the most susceptible to anger and fear.—Popular Science Monthly.

THEATRES

AT THE CLIFTONA

Striking drama and wide human interest is woven into the problem of secret marriages and trial marriages between modern youngsters in "Fast Life," the new First National-Vitaphone special coming to the Cliftona theatre Wednesday and Thursday.

Loretta Young and Douglas Fairbanks, Jr., two of the screen's most popular young people, portray the secretly married ultra-modern pair in this fast-moving "talkie." Chester Morris, who played the same role in the stage play, Ray Hallor, Rita Flynn and other youthful screen folk are also prominently on hand.

"We couldn't have treated this subject of youthful wedlock so vividly and at the same time with no preaching and no sacrifice of dramatic quality or entertainment value, before the era of the talking picture," is the opinion of John Francis Dillon, who directed "Fast Life."

Some innovations in talking picture art, such as scenes that go on interruptedly for ten minutes, make the film breathless with suspense from the novel and daring "whoopee" party at the start, to a thrilling but happy ending.

"Fast Life" is based on the play by Samuel Shipman and John Hymer.

AT THE MET

Mary Brian, "the darling of the screen," sings her first song on the screen in her latest picture, the all-talking love drama, "The Man I Love," in which she is co-featured with Richard Arlen. She sings accompanied by a small portable phonograph. The song is "Celia," written especially for her and already popular as a radio number

Miss Brain sings the song during an unusual love scene with Arlen The action depicts their honeymoon trip from California to New York in a "palace" stock car of the type used to transport racing stock and polo ponies Richard Whiting and Leo Robin, well known composers, wrote the song and music and the record was made by Paramount's symphonic recording orchestra.

"The Man I Love," which will feature the Met theatre program for three days, starting Wednesday was written by Herman J. Mankiewiscz, a former newspaperman, who took most of the dramatic and romantic incidents from thrilling front page news stories. Many of the incidents are easily recognized although they have been woven into an exciting and coherent story.

William A. Wellman, the man who directed Arlen in "Wings," "Beggars of Life" and "Ladies of the Mob," made the picture at the Paramount studios in Hollywood. An excellent cast, including Baclanova, Jack Oakie and Harry Green, noted vaudeville comedian, support the featured players An excellent program of music and song enchances the exciting dialog and action.

AT THE GRAND

Those who saw William Collier Jr., and Betty Bronson at the Grand Tuesday evening in "One Stolen Night" were more than satisfied with the picture.

The story is of a boy and a girl with a circus with a large part of the action centered in the desert among outlaw Arabs.

The picture will show for the last time this evening.

—0—

Nothing is more simple than greatness; indeed, to be simple is to be great.—Emerson.

IN YEARS GONE BY

10 YEARS AGO

Mrs. Morgan M. Moore, who has been the guest of her mother, Mrs. Sarah E. Crowe, will leave today for New York City and will take passage for Paris.

Marriage license. Herschel E. Alkire, 25, billing clerk, Williamsport and Hazel K. Owens, 21. Rev. G. E. Tifft.

Complying with the order of the state board of health, Health officer Louis Schneider visited local groceries in search of ripe olives and ordered them not to be sold.

15 YEARS AGO

M. B. Radcliffe, Mr. and Mrs. George Runkle and Mr. and Mrs. H. E. Mowery attended the meeting of state charaties at Memorial hall in Columbus yesterday.

Mr. and Mrs. Frank Lane were guests of Mr. and Mrs. Willis Pontious at Obetz Junction Sunday.

25 YEARS AGO

It is rumored that the Norfolk and Western will take off its world's fair trains as soon as the fair in ended

Dr. Howard Jones had his bicycle stolen Friday evening and about six week ago the doctor's little daughter had her bicycle taken. Officer Dunkle recovered the doctor's wheel the next morning from a second hand store where it had been sold.

Why, of Course

The wife doesn't hold his arm because she loves him; she holds his arm because she knows it is the only way to stop him before an interesting shop window.—Morristown Jerseyman

—0—

Cotton of Indian Origin

Cotton was one of the oriental curios which Alexander the Great brought back from his invasion of India, 327 B. C.

—0—

Better Man Coming

I teach you the Overman. Man is something which shall be surpassed.—Nietzsche.

LODGES

MASONIC MEETINGS

EASTERN STAR

Regular meetings on the second and fourth Tuesday evenings of each month at 7:00 o'clock.

MARIE L. HAMILTON,
Worthy Matron

LUCY B. PRICE,
Secretary.

Circleville-Washington C. H. Bus Line

Circleville Lv	a. m.	p. m.	p. m.
American Hotel	8:30	12:30	4:3[illegible]
Williamsport	8 50	12·50	4:5[illegible]
Atlanta	8:58	12:58	4:5[illegible]
New Holland	9:05	1:05	5.05
Washington	9:30	1:30	5:30
Ar. Cincinnati	12:30	4:30	8:30
Lv. Cincinnati	7:00	11:00	3:00
Wash. C. H.	10:15	2:15	6:15
New Holland	10:30	2:30	6:30
Atlanta	10:35	2:35	6:35
Williamsport	10:45	2:45	6:45
Circleville	11:05	3:05	7:05

Connections at Washington C. H. for Springfield, Dayton, Xenia, Wilmington.

Fare Circleville to Washington C. H. One way 90c. Round trip $1.60. Fare to Cincinnati, one way, $3.05. Round trip, $5.50.

Bus Station—American Hotel.
Car available for special trips.
For further information see,
E. E. PORTER, American Hotel.

TEAM-WORK

In a relay race it's prompt passing of the baton that wins glory for both contestants. And in that other race that is Business, it is the prompt passing of due payments that help both parties—the payee to easy collections; the payer to sound Credit. Let's have teamwork!

Published in the Interest of Circleville Merchants By

THE CIRCLEVILLE HERALD

Pickaway County's Daily Newspaper

CLASSIFIED ADVERTISING

1 CENT A WORD EACH INSERTION

No ads published for less than 25 cents.

"Situations Wanted" ads will be inserted free.

TERMS

When mailing classified advertisements, send cash with order—one cent a word for each insertion.

TELEPHONE ADS are solicited and will be charged.

We expect the prompt payment of small bills to save the expense of sending statements.

The Herald will not be responsible for more than one incorrect insertion on any ad ordered for more than one time.

A charge of $1.00 is made for publishing Obituaries.

A charge of 50 cents is made for publishing Cards of Thanks.

FOR SALE

FOR SALE— 1-2 HORSE POWER motor, 1 roll top desk, 2-8 ft. show case, 1 cash register. William Carmon, 202 W. Main-st, Circleville, O. 191-tf.

FOR SALE— SEVEN ROOM house on 2 lots centrally located, $3,000 for quick sale. Call 837. 196-3tx.

FOR SALE — CANARIES. 'Phone 375. 198-5t.

FOR SALE—FRESH FISH, BLUE Pike and Pickerel. J. B. Voll, Washington and Franklin-sts. 198-2t.

FOR SALE — CIRCULATING heater and coal range, both in good condition. 'Phone 1872. 198-3t.

FOR SALE — "LAUREL" GAS range, "Moore's" Airtight heater, dining room suite. Can be seen at 174 E. Franklin-st. 198-3t.

FOR SALE — ONE OHIO SEW- machine and one heating stove. Both in first class condition. 'Phone 1. 194-3t.

FOR RENT

FOR RENT — MODERN FLAT Clifton's Auto Sales Co. Inquire Harry Clifton. 196-10t.

FOR RENT—HOUSE. PHONE 90-tf

BUSINESS SERVICES

LITTLETON CLEANING AND Pressing Service. Suits $1.50. 'Phone 95. Called for and delivered. 140-tf.

WANTED

WANTED — FIRE, AUTO IN-surance. W. G. Jacob. 175-tf.

WANTED — WASHINGS AND ironings. Inquire 137 York-st. 196-3t.

LOST

LOST—BUNCH OF KEYS. FIND-er return to Harold office. Reward. 195-3tx.

LOST — DINNER RING SET with 7 diamonds. Liberal reward. Write Olive Thomas, Chillicothe, O., or leave at Herald office. 197-3t.

NOTICE-

No hunting on my farms with dogs or gun in Washington, Walnut and Circleville-twps.

Mary E. Pontius.

198-2t.

KINGSTON

Forrest Valentine, the eldest son of Mr. and Mrs. Val Valentine near Stoutsville, who has been teaching chemistry in the Middletown high school for five years and Miss Catherine Carson, daughter of Mr. and Mrs. Orville Carson of Middletown, were quietly married at the Lutheran parsonage in Middletown the Rev. Schmidt officiating, on Friday evening at 4 o'clock, Nov. 8, 1929. The young couple left immediately for a motor trip and spent the week-end with his parents, returning to Middletown where they have their own home already for occupancy, in Upper Arlington, No. 2614 Elmo-pl, where they will be at home to their friends. Mr. Valentine, who is the nephew of Mrs. J. O. Senff was born near Kingston and lived part of his life here. The good wishes of his friends go with them to their new home.

The Standard Bearers society met at the beautiful home of Harry and Dorothy Bookwalter on Oak st,on Friday evening. The program was as follows: Song, "America, the Beautiful," ritual, short business session, roll call and minutes, One new member was added to the roll, Miss Mary Louise Haynes. Duet, Harry Bookwalter, accordian and Dorothy Bookwalter, piano, very much enjoyed; reading by Ruth Beavers, study talk by the leader, Miss Ada B. Merriman; song "Thine For Service," closing with the benediction. The host and hostess served delicious sandwiches and hot cocoa. Those enjoying this pleasant meeting were: Vera and Lacy Jane Armstrong, Phillip and Richard Gardner, Althea Jane Hettinger, Margaret Morris, Ruth McCollister, Marie Minser, Virginia Lee Orr, Lidabel Pugh, Ruth J., and Robert Rittenour, Louise Raub, Kenneth Reynolds, Frances Patrick, Charles Search, Mary Roby, Isabel, George and Francis Snyder, Isabel Strawser, George Young, Mary L. Haynes, Gerald Imler, Helen, Ruth and Gladys Beavers and the host and hostess.

Born to Mr. and Mrs. Pearl Lovenshimer on Nov. 8, a son.

Born to Mr. and Mrs. Austin Wilson, a son, on Nov. 1.

Born to Mr. and Mrs. Charles Leasure on Oct. 31, a son.

Merle Senff left on Sunday to accept a position in Cleveland.

Mr. and Mrs. W. R. Sunderland were business visitors to Columbus on Saturday.

Miss Jean Maxwell of Columbus was the week-end guest of her grandparents, Mr. and Mrs. W. K. Orr and family.

The Woman's Foreign Missionary Society of the Methodist Episcopal church met on Thursday afternoon, Nov. 7, at the home of Mrs. Lorena Bookwalter.

The meeting was called to order at 2:30 o'clock with the president, Mrs. F. I. Rittenour presiding. The opening song "The Bread of Life" sung by all was followed by the devotionals in charge of Mrs. N. J. Ford. The secretary, Mrs. Flora Shoemaker, read the minutes of the October meeting. Reports from the 60th anniversary recently held in Columbus were given by the different members attending were very much enjoyed. The president announced that the district executives' meeting will be held at South Salem on Nov. 15. The second chapter of the study book, "From Jerusalem to Jerusalem" was discussed most interestingly by Mrs. Helen Sunderland. The Mystery Box questions were in charge of Mrs. Emma Miller. Rev. Floyd Webb was present and announced the missionary meeting to be held on Monday, Nov. 18. The meeting closed with the song "Jesus the Light of the World" and the benediction.

Mr. Harry W. Sims attended a splendid banquet at the Hanley tea room in Circleville on Thursday evening, Nov. 7 for the Kroger Store managers.

Among those attending the football on Saturday at the stadium in Columbus between Ohio State and Northwestern were Messrs G. W. and Paul McGinnis, Vernon Raub, Dwight Famuliner and wife.

Zonite

For Cuts and Wounds

Prevent infection! Treat every cut, wound or scratch with this powerful non-poisonous antiseptic. Zonite actually kills germs. Helps to heal, too.

10 PIECE COSMETIC SET $1.97

This is a Famous Vivaud Set and includes face powder, $1.00; Rouge, 75c, Tissue Cream $1.00, Depliatory $1.00, Facial Astringent $1.75, Bath Salt 1.00, Toilet Water $1.25, Perfume $2.75, Brilliantine 75c, Skin Whitener 75c. Total Value $12.00. Special price, $1.97 for all ten pieces to introduce this line.

Send no money but clip coupon.

Name _____

Address _____

Send sets parcel post C. O. D.

Your money promptly refunded if not satisfied

Sea Van 580-5th Avenue, New York

For COLDS, COUGHS Sore throat, muscular rheumatic aches & pains

AT ALL DRUGGISTS

MUSTEROLE

BETTER THAN A MUSTARD PLASTER

No More Gas In Stomach and Bowels

If you wish to be permanently relieved of gas in stomach and bowels, take Baalmann's Gas Tablets, which are prepared especially for stomach gas and all the bad effects resulting from gas pressure.

That empty, gnawing feeling at the pit of the stomach will disappear; that anxious, nervous feeling with heart palpitation will vanish, and you will again be able to take a deep breath without discomfort.

That drowsy, sleepy feeling after dinner will be replaced by a desire for entertainment. Bloating will cease. Your limbs, arms and fingers will no longer feel cold and "go to sleep" because Baalmann's Gas Tablets prevent gas from interfering with the circulation. Get the genuine, in the yellow package, at any good drug store. Price $1.

MYKRANTZ DRUG CO.

We Pay $5, $6 and $7 For Horses and Cows

Be Sure to Call 372 At Our Expense.

Chillicothe Fertilizer Co.

Chillicothe, O.

$7 for Matured DEAD STOCK - HORSES & COWS UP SIZE

REVERSE PHONE CHARGES

MAIN OFFICE Columbus, Ohio • E.G.Buchsieb, Inc.

Circleville Fertilizer • Phone 1364 Circleville, Ohio

THINGS THAT NEVER HAPPEN

"THAT LITTLE GAME" Inter-nat'l Cartoon Co., N.Y.—By B. Link

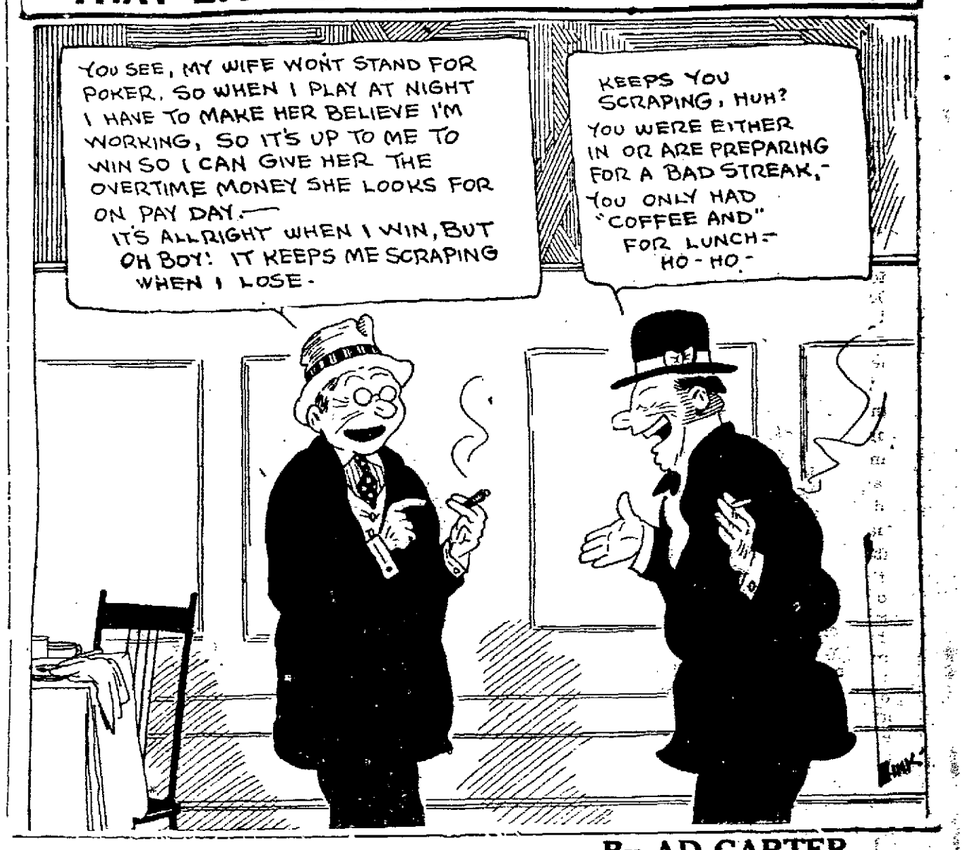

JUST KIDS:— By AD CARTER

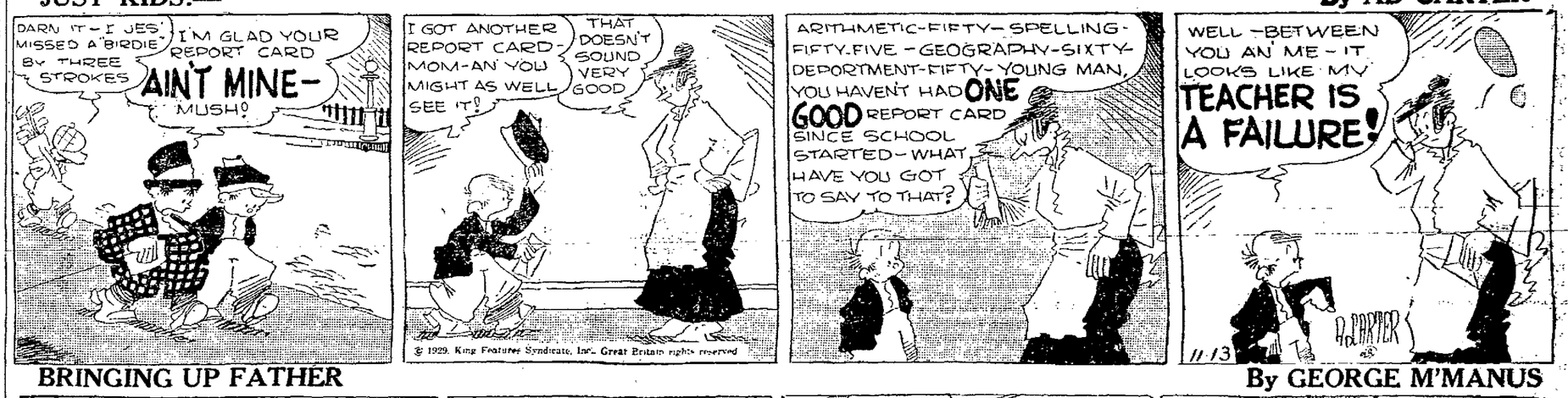

BRINGING UP FATHER By GEORGE M'MANUS

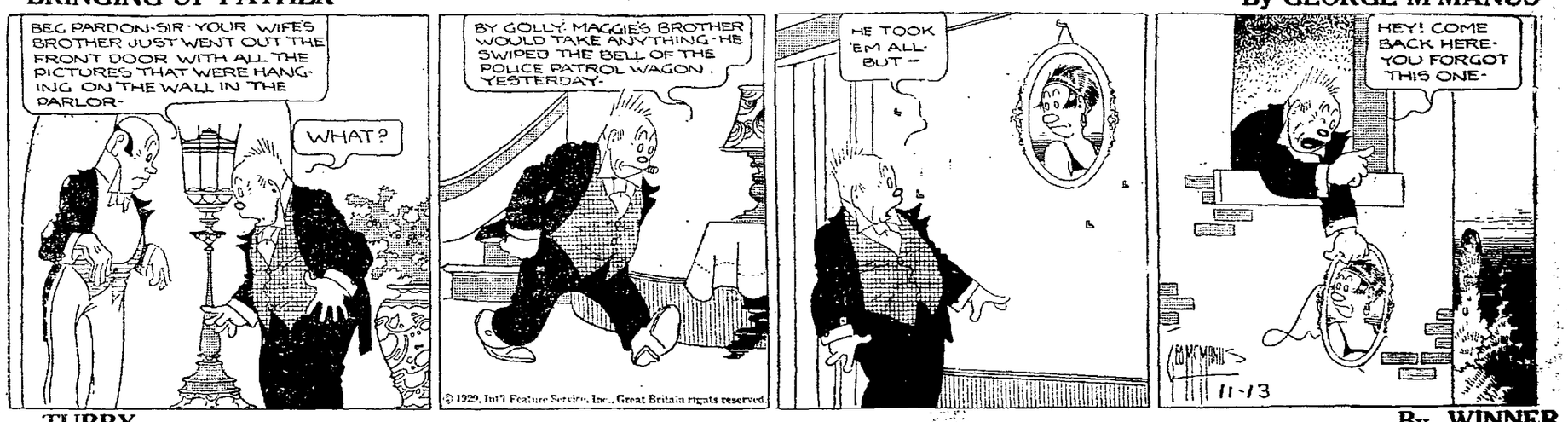

TUBBY By WINNER

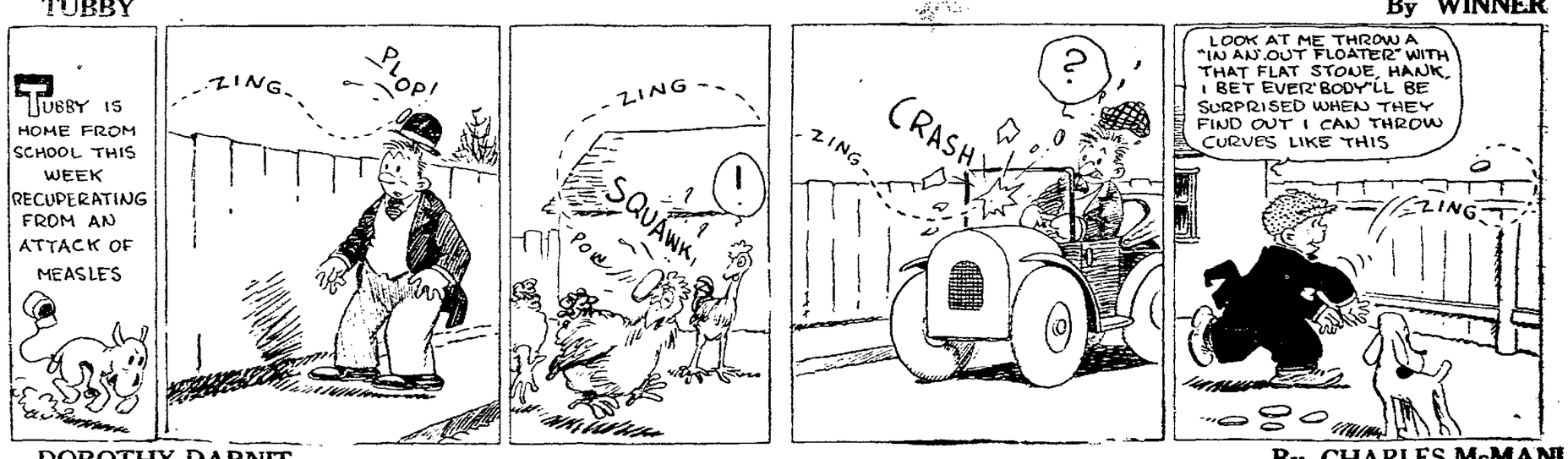

DOROTHY DARNIT By CHARLES McMANUS

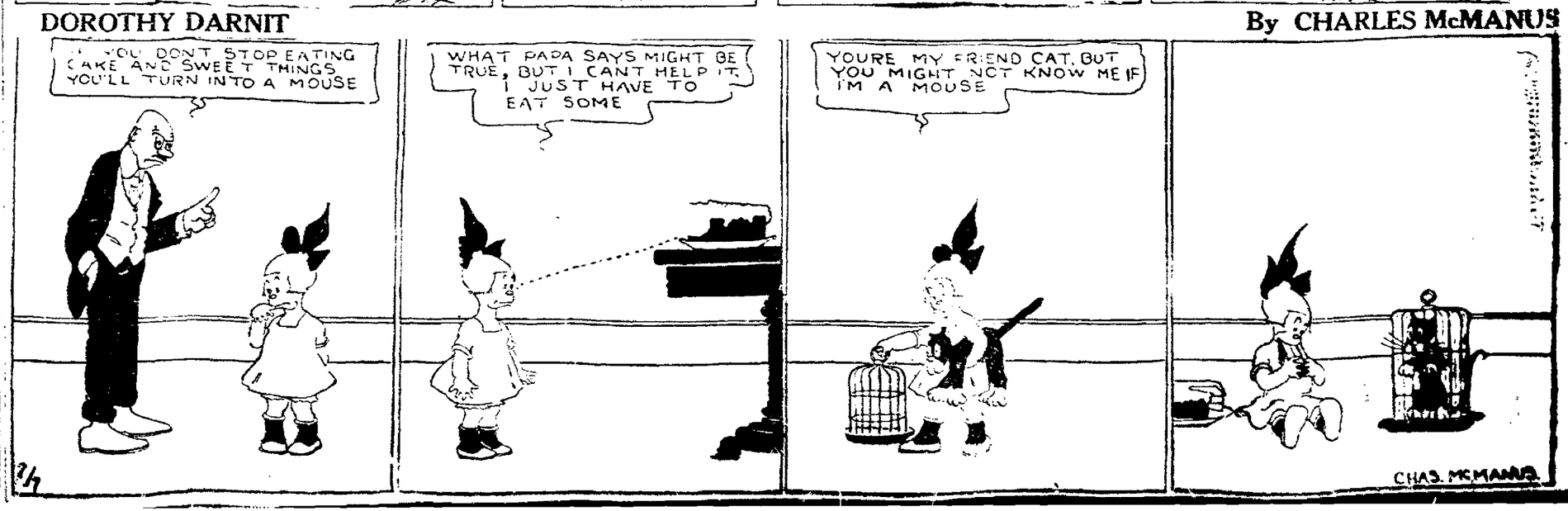

—and The Worst is Yet to Come—

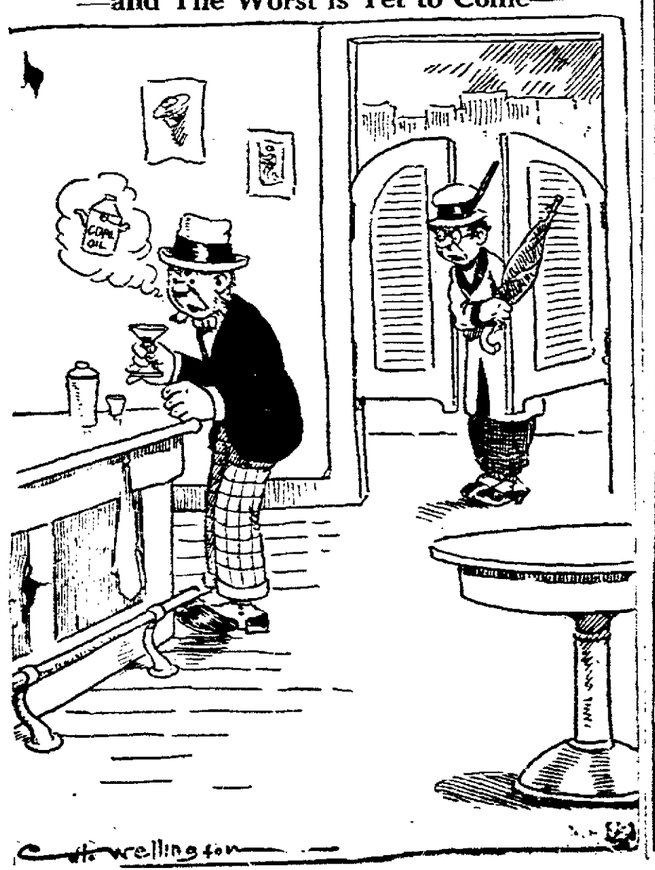

Social Events

Miss Allison Delaplaine, Editor, 'Phone 581.

"HARD TIME" IS ENJOYED

The "Hard Time" social Monday night at the Methodist Episcopal church was a novel and highly successful event for this Ladies' class of that Sunday school. Twenty-five members responded to the hard time invitation, and arrived in house dresses and aprons, to participate in the fun of the evening.

This included a patriotic program in celebration of Armistice Day, patriotic songs and readings and the serving of light refreshments. Mrs. John Strahm is president of this class of ladies.

* * *

FORMER CLUB TO BE ENTERTAINED

A social club of some years ago in Circleville, called the X-Ray club, has been brought together again, for a short time. Mrs. Anna Depue of Parkersburg, W. Va., a former resident, and member of the club is visiting here and will be an out-of-town guest at the various functions, which have been planned for this week.

Tuesday, Mrs. Benjamin Throop and Mrs. Franklin Robinson of Columbus, entertained the former club, at a luncheon at the home of Mrs. Throop. The guests invited for this affair were Mrs. Arthur Wilder, Mrs. C. K. Hunsicker, Miss Grace Clarke, Mrs. Ed Wright, Miss Carrie Olds, Mrs. Felix Caldwell, Mrs. Robert Young, Miss Mary McCrady, Mrs. David Dunlap and Miss Irene Parrett from Circleville; Mrs. Stuart Bolin and Mrs. Clara Lewis Strong of Columbus, and Mrs. Anna Depue of Parkersburg, W. Va.

Thursday Mrs. Arthur Wilder and Mrs. David S. Dunlap will entertain the club, to a noon luncheon at Mrs. Valentine's on the Ringgold-pk. Friday at noon Mrs. Felix Caldwell and Mrs. Anna Depue will be hostesses at a luncheon at the Boggs hotel.

Mrs. Stuart Bolin of Columbus has invited the club members to a luncheon at her home at 12:30 Monday. On Tuesday Mrs. Clark Hunsicker will be hostess at a 12:30 luncheon at her home on W. Union-st, Circleville.

* * *

MISS EATON WILL SPEAK

Miss Mary Eaton of Rome Italy, will be the speaker Thursday night at the regular meeting of the Business and Professional Woman's club. The meeting will be held in the Chamber of Commerce room at 7:30 o'clock.

* * *

AT LECTURE IN COLUMBUS

Mrs. Ward Robinson, Mrs. J. O. Eagleson, Mrs. Milton Kellstadt, and Miss Nell Weldon attended a lecture Tuesday night at the Carnegie Hall in Columbus. The lecture on Advanced English was given by Prof. E. L. Beck of Ohio State university department of English.

* * *

EASTERN STAR ELECTS OFFICERS

The annual election of officers Tuesday night at the regular meeting of the Order of Eastern Star, resulted in the following officers being chosen for the ensuing year: Audley Crites, worthy matron; Leslie Pontius, worthy patron; Alice Cady, associate matron; E. Irvin Gephart, associate patron; Lucy B. Price, secretary; Essie Reber, treasurer; Laura Bentley, conductress; Mary Johnson, associate conductress; Essie Schiear, trustee for three years.

These officers will be installed Tuesday, Nov. 26, at a banquet and meeting.

At the meeting Tuesday night, a report of the auditing department was given, and showed the books in excellent condition. Miss Marie Hamilton, gave a report of the Grand Chapter which was held recently in Columbus, and which she attended as Worthy Matron.

* * *

HOSPITAL ROOM TO BEAP BENEFIT

Committees to take charge of the Pythian Sisters' Benefit Card party Nov. 20, have been named. On the committee for the card tables will be Mrs. Earl Hilyard and Mrs. Lola Wolfe. Reservations muct be made with these two members.

In charge of the luncheon will be Mrs. Stella Newhouse, Mrs. Ethyl Cook and Mrs. Minnie Newton. At this card party there will be two prizes each for bridge, five hundred and euchre. These will be bought and awarded by Mrs. Mary Denman, Miss Laura Mantle and Mrs. Lucille Burkhead.

Proceeds from this party will be used toward furnishing a room in the New Circleville City Hospital. The money will be put to use that will do a world of good in Circleville for years. The party should be patronized by everyone who enjoys an evening at cards, and who is willing to help a little toward Circleville's hospital.

* * *

LOYAL DAUGHTERS HAVE MEETING

The Loyal Daughters' Class of the United Brethren church held its regular class meeting Thursday evening at the home of Mrs. May Hawkes, E. Franklin-st. An excellent program as arranged by Miss Mabel Heise and Catherine Millirons. After the program the girls sewed, embroidered and tatted. During the social part, the girls one at a time were initiated into the Hen Party. This caused much laughter. Light refreshments consisting of popcorn, peanuts and candy were served.

Those present were Mrs. Fred Zwicker, teacher, Mrs. Florence Wise and sons, Mack and Jack, Miss Susie Blaney, Miss Maggie Mavis, Miss Myrtle Caudle, Mrs. Blanche Kerns, Miss Marguerite McCollister, Miss Catherine Millirons, Miss Mabel Heise, Mrs. Dolly McFee and son, Darl, Miss Ethel Heise and Mrs. May Hawkes.

* * *

TO HOLD ANNUAL THANK OFFERING

The Woman's Missionary society of the St. Paul Evangelical church will hold their annual Thankoffering meeting Sunday evening, Nov. 17. The public is cordially invited.

* * *

S. S. CONVENTION AT GRANGE HALL

The second quarterly convention of Monroe-twp Sunday school will be held in Pleasant Hill church at Grange Hall at 2 30 p. m Sunday, Nov. 17. The theme of the good program, which has been arranged will be "Shall We Centralize Our Sunday Schools?" The committee has also arranged for a program of good music, and invite all friends of the church to attend.

* * *

TO INSTALL OFFICERS THIS EVENING

Howard Hall Post No. 134 will meet Wednesday evening in the Post Room of Memorial Hall for a joint meeting and installation of officers. The meeting will be proceeded by a covered dish supper at 6:30 to which all members are urged to be present.

The auxiliary and the American Legion will elect officers at this time.

* * *

TO SEE NOTRE DAME CALIFORNIA GAME

Mr. and Mrs. Denny Pickens will drive to Chicago Friday to attend the Notre Dame-California football game. At Notre Dame, Ind., they will stop for their son, Bob, a student at Notre Dame, who will accompany them to Chicago for the game.

THESE TWO SUITS WIN THE PRIZES

Two transcrips have been filed in common pleas court the past few days. One was filed by George Seymour against George T. Myers for the amount of $5.95.

It costs $2.50 to file the transcript in Justice of Peace court, 60 cents is required to file it in common pleas court and then the attorneys' fees are also attached. What amount will the plaintiff obtain if the judgment is granted.

Another of the same sort has been filed by Cliff Haddox against Cliff Miller, prominent Pickaway-co farmer. The amount claimed is $1.92. The same cost will be attached to this case as the above one and the plaintiff will actually lose money.

ELLIOT BARNHILL MAKES DRAMATICS

Elliot Barnhill, son of Mr. and Mrs. F. E. Barnhill, 715 N. Court-st, a freshman at Ohio Wesleyan University, has been admitted to membership in the Frehman Players dramatic organization as a result of tryouts recently.

Officers of the two upper class dramatic organizations and members of the faculty were judges of the 100 candidates. 40 of whom were chosen for membership.

Barnhill is also a pledge of Phi Gamma Delta fraternity.

GENEVA, Nov. 13 — James "Gene" Tunney and his wife are now at Lausanne for a short stay after their long sojourn in Italy. They expect to leave for the United States soon.

METROPOLITAN THEATRE
Where Sound Sounds the Best
NOW PLAYING
"THE MAN I LOVE"
EXCITEMENT! Is that what men want from women? Or is it love, loyalty devotion? See "The Man I Love" Hear Richard Arlen make love' It's all-talking'
Talking Comedy
Song Novelty
Starts Sunday
'TWO BLACK CROWS'
Soon
HAROLD LLOYD'S
First Talkie

Award of Honor to Distinguished Americans

The three distinguished Americans who have rendered outstanding services to their country and chosen as the recipients of the Roosevelt Medal for 1929 are shown here after being presented with the award by James Garfield, President of the Roosevelt Memorial Association. They are (left to right) Owen Wister well-known author, Owen D. Young Reparatio Commissioner and War Debt Expert, Herbert Putnam, Librarian of Congress, and James R. Garfield.

International Newsreel

Poultry Leaders Discuss Fall and Winter Problems at Farm Bureau

Twenty-two poultry leaders from about the county assembled at the County Farm Bureau home, Tuesday, Nov. 12, to discuss their fall and early winter poultry problems. C. M. Ferguson, poultry specialist, Ohio State University and County Agent Lewis, directed the discussions.

The morning program was devoted to a discussion of housing and equipment problems. The new Ohio type, insulated poultry house, designed by the Engineering Department and Poultry Department of the Ohio State University meets the needs of the Ohio poultrymen very satisfactorily. The advantages of insulating the house are that it may be kept warmer in the winter time and cooler in the summer. It assists in over coming the accumulation of moisture These plans are prepared in bulletin form. Poultrymen interested in remodeling their equipment or instruction of new house, may secure this bulletin from their county agent.

The discussion on feeding resolved itself into the following summary: It does not make much difference whether you feed according to the all Ohio mash plan or to the scratch grain or laying mash. One should be very careful to a avoid musty or poor quality grain in preparing rations. Be sure to maintain at least 20 percent animal protein in the ration. Provide mash hopper space, so that at least one third of the flock may be accommodated at any time.

The poultry disease problems of Pickaway-co Poultry folks were enumerated as follows colds, fowl pox, cholera, tuberculosis and external and internal parasite infestation. Recommendations emphasized the importance of prevention of these different ailments because the expense of curing often exceeded the value of the bird. The isolation of sick birds immediately assists materially in avoiding spread of the disease. Checking upon the cause and affecting a remedy would be the second step of over coming disease presence. Particular care should be taken in feeding the flock during period of disease presence to build up the vitality and resistance of the birds. Avoid spending good money for questionable remedies.

The purpose of lights in increasing the production of the flock was summarized as primary to lengthening the day and insuring greater consumption of feed Green feed, such as cabbage, beets, lettuce and various vegetable wastes offer an economic source of feed.

Following the above discussions, the leaders approved a county wide two day poultry school which will be held January 21 and 22 at the Farm Bureau Home. Specialists from the Experiment Station, Ohio State University and leading authorities in the commercial poultry field will be used as instructors in this school. Educational motion pictures and film strips will illustrate the better system of housing, feeding and management.

Pickaway county has fortunately been selected as one of the few counties in which this type of poultry improvement project is to be launched this winter. A minimum of 50 poultry folks who are interested must enroll before the county can secure this school. Enrollment is free, but there must be a sufficient interest to justify the expense incurred in delivering this type of program.

Poultry leaders feel that over one hundred enrollments should be easily obtained. If you are interested, get in touch with your county agent and signify your interest of attending this school.

Spraying or washing with a non-poisonous disinfectant appears to be the best method of ridding cattle of lice, according to the Ohio Agricultural Experiment Station.

FIVE POINTS

The Monroe-twp will hold there quarterly Sunday School convention at Grange Hall Sunday afternoon, Nov. 17 at 2:30 o'clock. A very interesting program is being prepared among which there will be a debate. Resolved "Would It Be Profitable to Have a Centralized Sunday School in Monroe-twp" and short talk by other capable speakers. Special music will be rendered by singers from Cincinnati.

There is quite a number on sick list at this place.

Mrs. Hattie Hudnell of near Five Points was called to Van Wert-co to the funeral of her sister-in-law, Mrs. Jane Mongola, returning to her home Monday and accompanied by Mrs. George Short and Mrs. Nora Mongola an dlittle daughter Jene of Springfield.

Miss Lillie Brigner of near Circleville is visiting Mrs. Hershel Long who is on the sick list.

Mr. and Mrs. Harry Dick of Five Points are the proud parent so fa little son, born last Tuesday, Nov. 5.

Mr. and Mrs. James Longerbone and little son and Mr. and Mrs. Homer Longerbone of Columbus visited Mr. and Mrs. Jack Crawford and family Sunday.

Miss Ruth Troutman of Columbus visited her parents, Mr. and Mrs. Frank Troutman of Five Points over week-end.

Mrs. Marie Walters of Five Points had a misfortune of having her cupboard to fall over on Sunday morning and broke most of all her dishes.

A large crowd attended Mr. Ancil Crownover's Chester white hog sale last Wednesday.

Mr. and Mrs. Howard Haller of near Pherson visited Mrs. Marie Haller and family Sunday.

Mr. Frank Oglebee of Athens, O., returned to his home near Five Points.

Mrs. Stanton Adkins is very sick at this writing.

Mrs John D. Moore was called to East Orange, N. J., Yednesday by the death of her father, Mr. Struck.

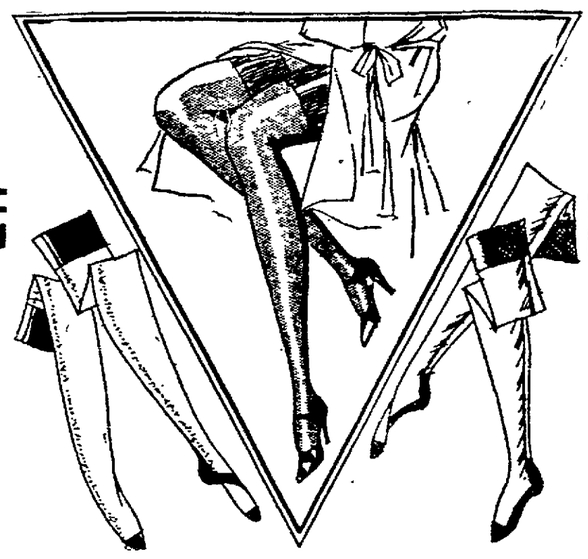
$1 $1
HOSIERY ECONOMY
No longer need you worry over the high cost of Fine Hosiery—the prices we quote on high-grade hosiery will delight you.
Friedman's are sole agents for Archer Hosiery. Made in all colors and weights—new heels of course—still selling at the same low price.
ONE DOLLAR
Friedman's
Where Women Love to Shop

PERSONALS

Mr. and Mrs. James Stout, and Charles M. Niles arrived home Wednesday from a motor trip to Rochester, N. Y.

—o—

Mr. and Mrs. C. K. Howard returned Tuesday night from a three days' visit with their son-in-law and daughter, Mr. and Mrs. Willard Story, and daughters, Anne and Clara, of Washington, C. H.

—o—

Mrs. W. B. Cady, of S. Scioto-st, is spending a few days with relatives in Columbus.

—o—

Mrs. Anna Albaugh Depue, of Parkersburg, W. Va., arrived Tuesday for a short visit with her sister, Mrs. W. G. Jacob, of W. Mound-st.

—o—

Miss Martha Ours spent a few days this week with her parents, Mr. and Mrs. William Ours.

—o—

Miss Agnes Trump spent the week-end with her parents, Mr. and Mrs. William Trump.

—o—

Mr. and Mrs. John Neuding, Mr. and Mrs. A. H. Moss and Charles Richardson were Columbus visitors Tuesday.

—o—

Lawrence Johnson of Boyle and Johnson was a business visitor in Columbus Wednesday.

—o—

Mrs. Brunelle Parrett Downing returned to Springfield Wednesday to resume her teaching of art in the public schools after being at home here for several days, suffering from bronchitis.

—o—

Mrs. Richard Brown of Columbus, is the guest of her sister, Mrs. David Dunlap of W. Franklin-st.

MODERN WOODMAN HOLD INITIATION

Sixteen new members were initiated into the Modern Woodmen of America Tuesday evening at the Modern Woodmen Hall on W. Main-st.

Russell McDill, field man in this district, is responsible for the large classes which have been taken into the local lodge during the past few months.

Sixteen of 30 candidates appeared on the scene and they are as follows: Marvin Rhoades, Howard Carrol, Joseph Wardell, George Wright, Clarence Easter, Roy Liest, Russell Liest, Glenn Ross, Ernest Enoch, Marvin Dumm, Grover Dumm, Joseph Wilson, Allen Fausnaugh, Allen K. Hoover, Harold DeLong, and James Willis.

After the initiation refreshments were served.

Almost 60 per cent of the milk produced on Ohio farms is sold as fluid milk, in which form it brings a higher price than in any other.

DAHLIAS OUGHT TO BE STORED BY NOW

Neck and All Roots of Each Plant Must Be Lifted Intact For Winter.

By this time the dahlias should have been dug and stored for the winter, but in favorable localities they probably have not yet suffered much damage in the ground, says Prof. Alex Laurie of the floriculture department of the Ohio State university. "For proper storage it is essential that all roots of each plant should be preserved. The tops may be cut off first, a spading folk inserted deeply and slowly, and the roots lifted out of the ground with it," says Professor Laurie. "Jerking the plant by the neck may sever the neck from the basal roots and then neither portion is worth anything. The roots themselves do not throw out new shoots, and the neck without the basal roots will rot in storage. Both must be intact.

"The soil may be left on the roots after digging and the whole plant may remain out of doors during the day. Then it may be taken into a cool storage place which does not get below 40 degrees Fahrenheit. Packed in sand or placed in boxes, the dahlias will winter successfully. The old notion that the roots should be inverted to prevent injurious juices from running down and rotting them, has gone the way of all fables.

"All roots should be labelled with a wooden tag wired to stem as well as root so there is no danger of losing the name. The roots should not lie too close to a furnace, not be allowed to freeze."

Mrs. W. E. Pickens attended a meeting of the Ohio Hair Dressers held at the Deshler hotel, Columbus, Tuesday night.

CHURCH SALE

The Church of the Brethren, corner Pickaway and Logan-sts., will have a sale on Friday consisting of Vegetable soup, homemade pies and a small display of rummage. 198-1t.

GRAND THEATRE—TONIGHT
Treat Yourself to the Best.
Betty Brenson and Wm. Collier, Jr., in Fox News.
"One Stolen Night"
Western Featurette
THURSDAY—"SAY IT WITH SABLES."

CLIFTONA THEATRE
The Home of Vitaphone-Movietone
WEDNESDAY—THURSDAY
"FAST LIFE"
100% TALKING—SINGING 100%
Victor Gem
"The Gay Caballero"
All Singing-Dancing
Movietone Act
Phil Spitalny's
Pennsylvania Orch.
Coming Sunday—"Taming of the Shrew."

FRIED CHICKEN SUPPER
Walnut Township School House
Friday Evening, Nov. 15, 5 P. M.
Fried Chicken—Mashed Potatoes—Sweet Potatoe Surprises—Dressing—Gravy—Lima Beans—Candied Apples—Celery and Orange Salad—Pickles Jelly—Bread and Butter—Coffee.
Ice Cream and Cake Extra
SUPPER 50c.
Children Under 12 Years——25c

It is always SUMMER-TIME in your KITCHEN

IT'S *always* summer-time in your kitchen. It's never cool where there is a stove. And the dangers of food contamination are present as long as the temperature in your refrigerator can rise above fifty degrees.

Faithfully, quietly, automatically the General Electric gives you the perfect refrigeration that safeguards health. It makes plenty of ice cubes, operates without ever needing to be oiled, creates no radio interference. And it has an accessible freezing regulator. Important, too, is the fact that it is the *only* refrigerator which has an all-steel cabinet—"built like a safe."

More than 350,000 homes are enjoying the economy, convenience and health-guarding service of General Electric Refrigerators.... and not one owner has spent a dollar for any kind of repairs or service.

Come in and examine the various models—there's a size and style to fit your needs and your kitchen. Just a small down payment can put a General Electric Refrigerator in your home.

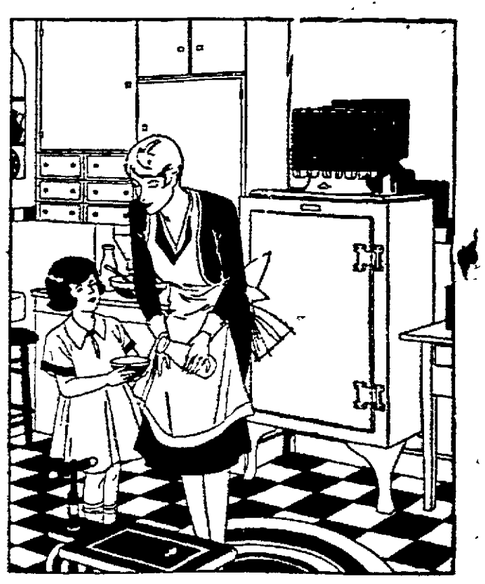

Tune in on the General Electric Hour broadcast every Saturday evening from 9 to 10, Eastern Standard Time, over the NBC network of 42 stations covering the entire United States.

EVERY GENERAL ELECTRIC REFRIGERATOR IS HERMETICALLY SEALED

GENERAL ELECTRIC
ALL-STEEL REFRIGERATOR
MASON BROS.
FURNITURE 121-123 N. Court St. STOVES